



## **Cloich Forest Wind Farm**

Volume 2a – SEI Report Figures excluding LVIA

November 2022

# CLOICH FOREST WIND FARM

## SEI Report – Volume 2a – SEI Report Figures Excluding LVIA

### Chapter 2 – Site Selection and Design

Figure 2.1 SEI Design Evolution

Figure 2.2 T8 Location Change

### Chapter 3 – Project Description

Figure 3.1a-d Detailed Development SEI Site Layout

Figure 3.2 Indicative Scottish Power Transmission Temporary Construction Compound

Figure 3.3 Indicative Substation & BESS Compound

Figure 3.4 Indicative Control Buildings & BESS Elevation

### Chapter 6 – Archaeology and Cultural Heritage

Figure 6.1 SEI Layout and Scheduled Monuments

Figure 6.2 SM2755 Whaup Law Cairn T8 Comparison

Figure 6.3 SM2755 Whaup Law Cairn T8 Relocation

Figure 6.4 SM2738 Whether Law Cairn T8 Comparison

Figure 6.5 SM2738 Whether Law Cairn T8 Relocation

### Chapter 9 – Geology, Ground Conditions & Peat

Figure 9.1 Superficial Soils

Figure 9.2 Solid Geology

Figure 9.3 National Soils of Scotland

Figure 9.4 Extract from Carbon and Peatland 2016 Map

Figure 9.5 Interpolated Peat Depths

### Chapter 10 – Hydrology and Hydrogeology

Figure 10.1 Groundwater Dependent Terrestrial Ecosystems

### Chapter 11 – Noise

Figure 11.1 Noise Contour Plot

### Chapter 13 – Forestry

Figure 13.1a-b Infrastructure Felling

Figure 13.2 Management Felling

Figure 13.3 Restocking of Management Felling Areas

### Chapter 17 – Other Issues

Figure 17.1 Shadow Flicker Study Area and Casting Map



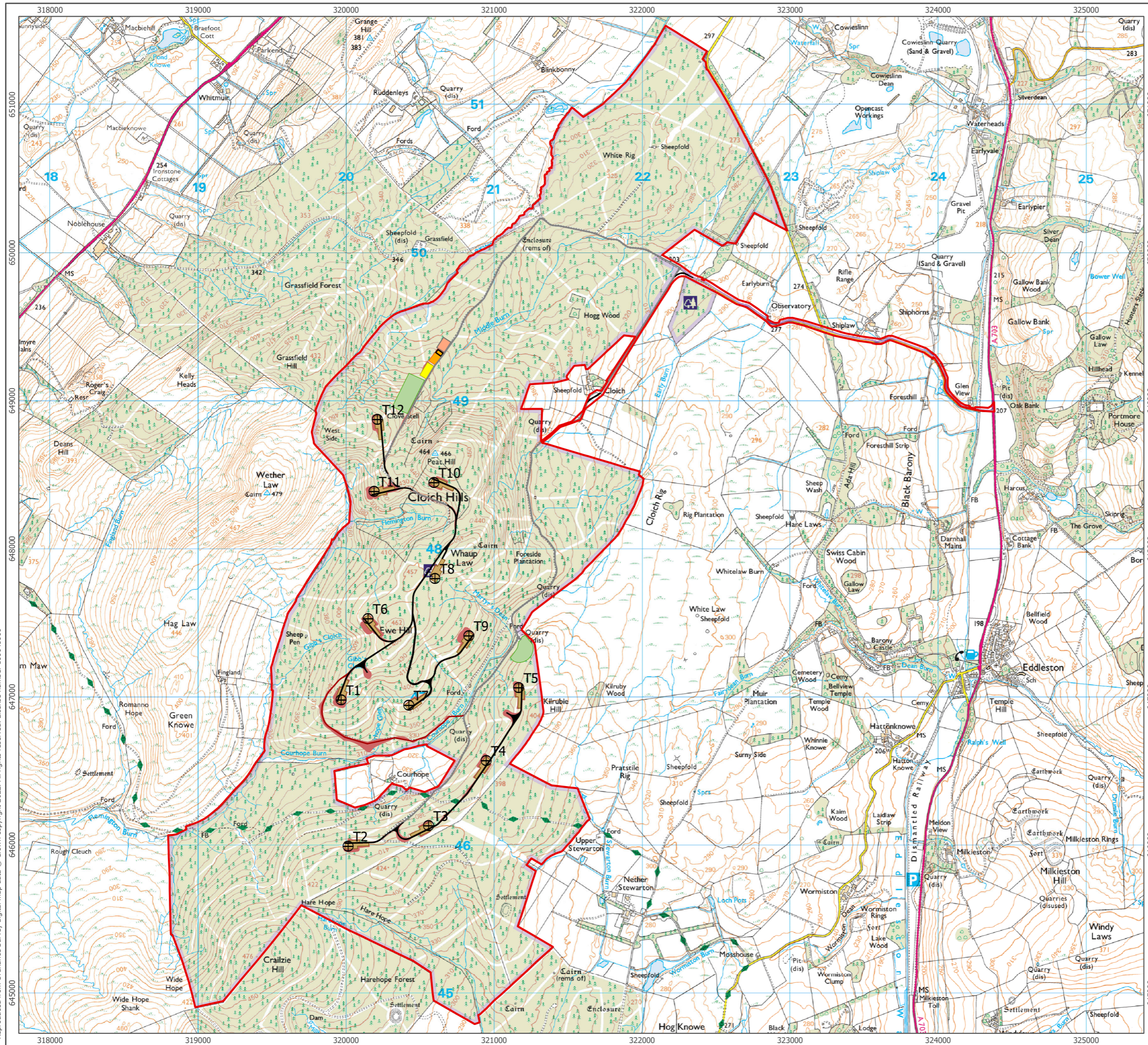

- Site Boundary
- Borrow Pit
- Temporary Construction Compound
- Crane Hardstanding
- BESS Location
- Substation Compound
- New Access Track (Construction Traffic Only)
- New Access Track
- Existing Track (Subject to Localised Upgrades)
- Public Road
- Public Road Widening Works
- Earthworks
- SPT Temporary Construction Compound
- Proposed Turbine Location

1:25,000 Scale @ A3

Produced By: RJ	Ref: 4519-REP-025
Checked By: SC	Date: 17/10/2022

**SEI Design Evolution**  
Figure 2.1

**Cloich Forest Wind Farm**  
SEI Report

Reproduced from Ordnance Survey digital map data © Crown copyright 2022. All rights reserved. License number 100048606

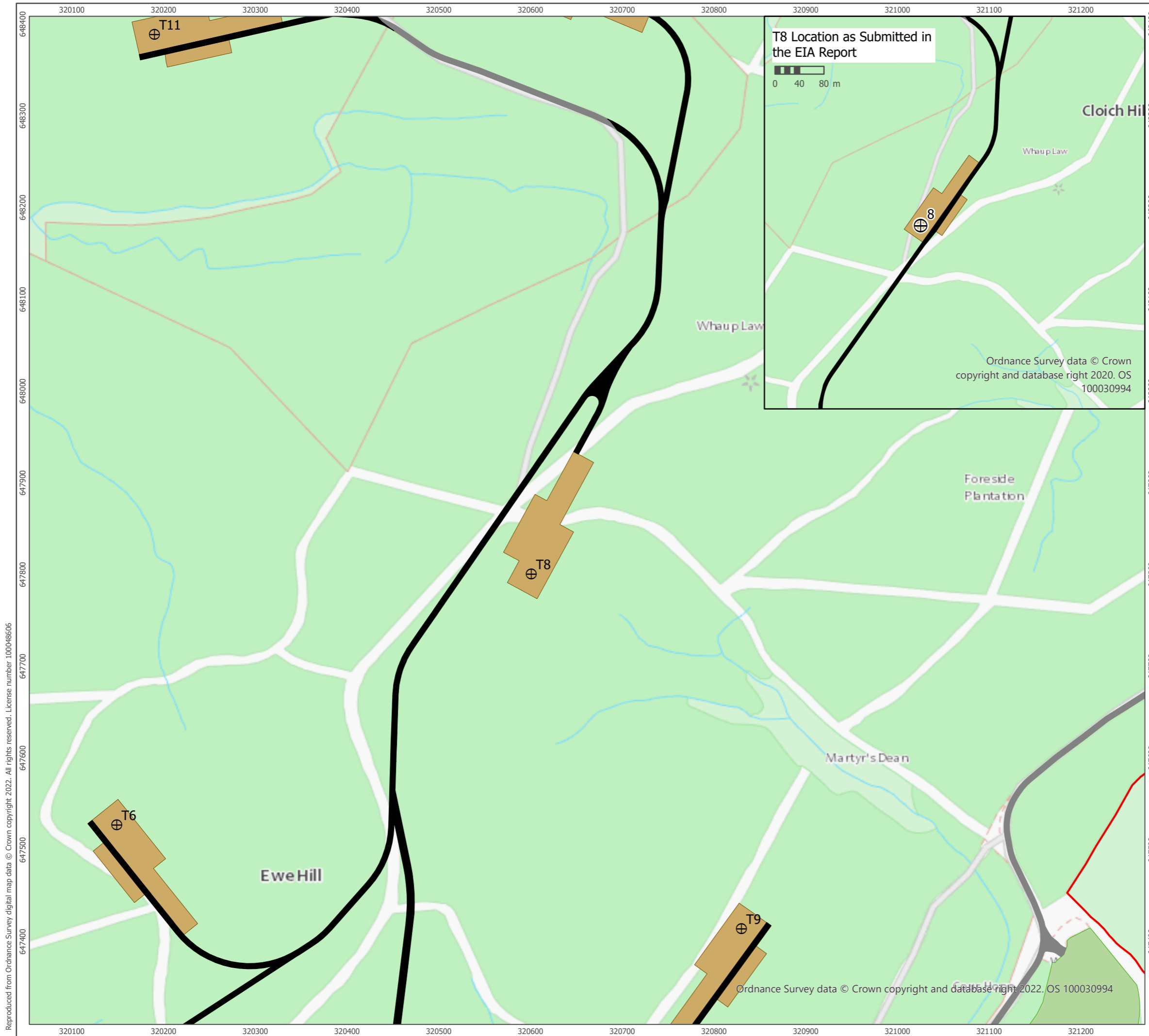

- Site Boundary
- Borrow Pit
- Crane Hardstanding
- New Access Track
- Existing Track (Subject to Localised Upgrades)
- ⊕ Proposed Turbine Location

Ordnance Survey data © Crown copyright and database right 2020. OS 100030994

Ordnance Survey data © Crown copyright and database right 2022. OS 100030994

Reproduced from Ordnance Survey digital map data © Crown copyright 2022. All rights reserved. License number 100048606

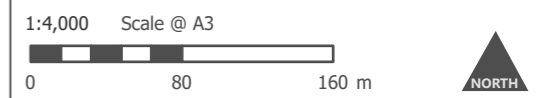

Produced By: BL	Ref: 4519-REP-028
Checked By: RS	Date: 12/10/2022

**T8 Location Change**  
Figure 2.2

**Cloich Forest Wind Farm**  
**SEI Report**

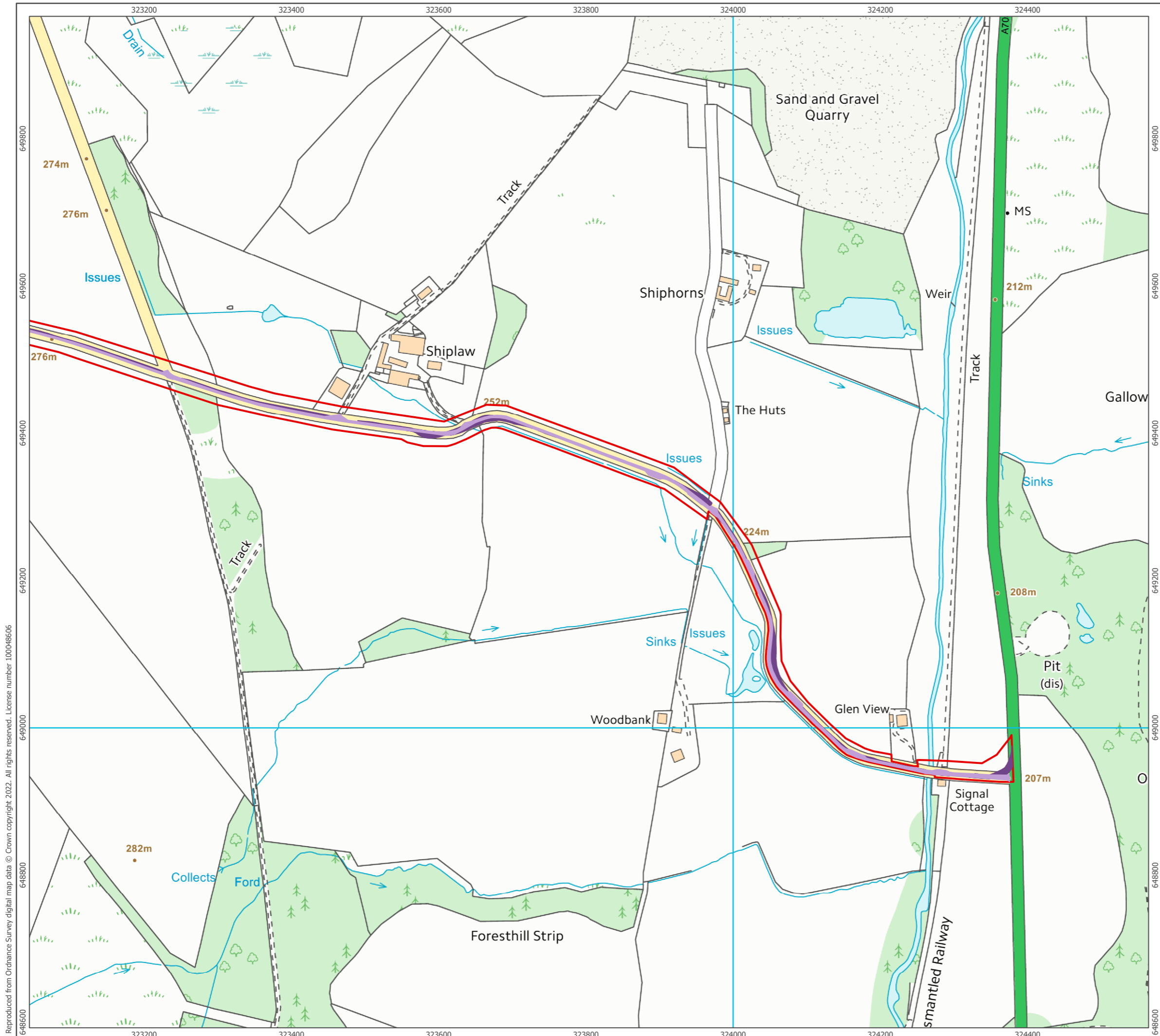

- Site Boundary
- Site Infrastructure
- Public Road
- Public Road Widening Works

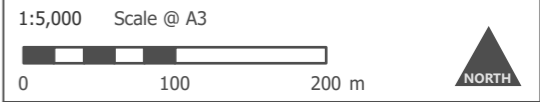

Produced By: RJ	Ref: 4519-REP-024
Checked By: SC	Date: 02/11/2022

**Detailed Development SEI  
Site Layout  
Figure 3.1a**

**Cloich Forest Wind Farm  
SEI Report**

Reproduced from Ordnance Survey digital map data © Crown copyright 2022. All rights reserved. License number 100048606

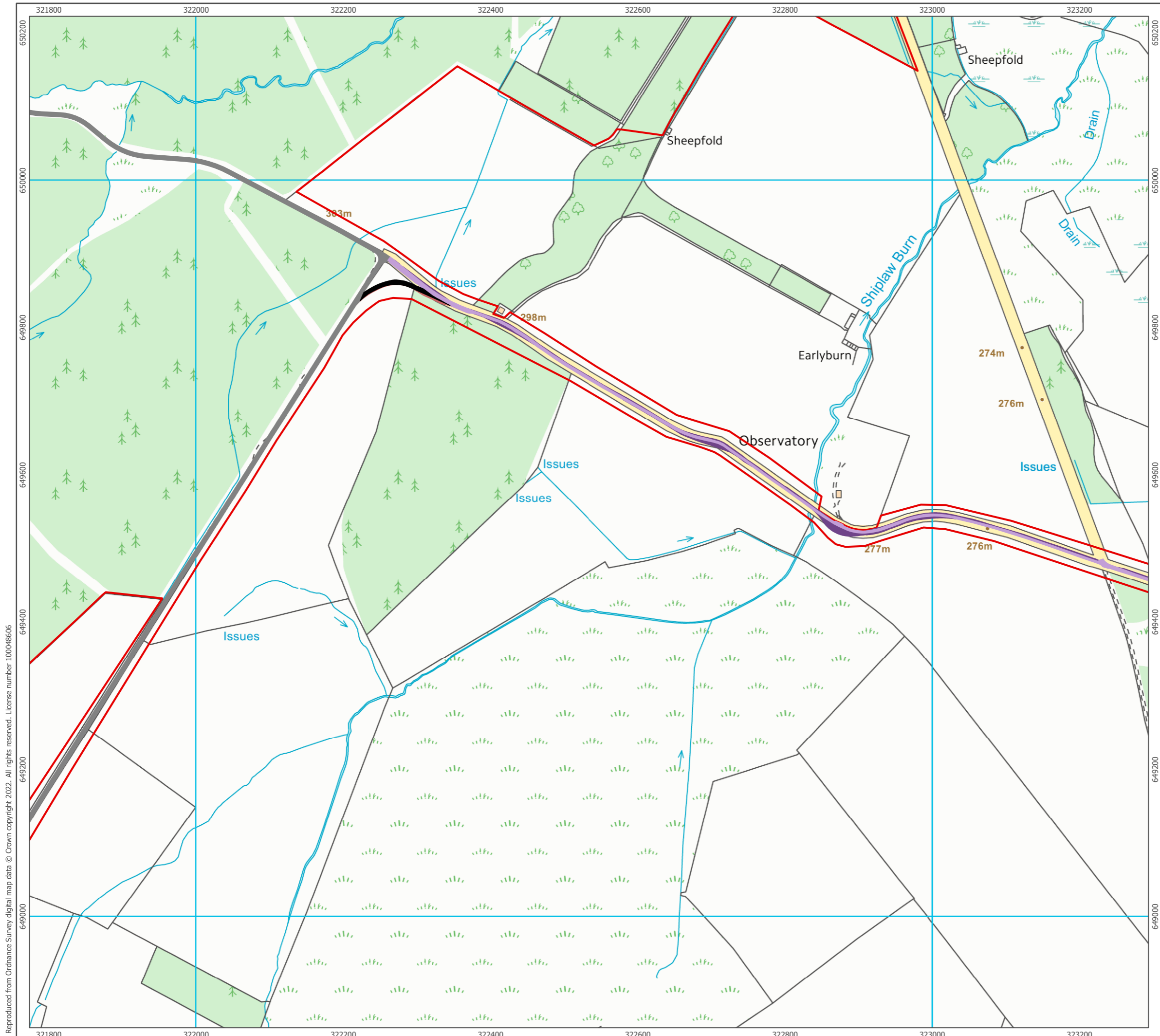

- Site Boundary
- Site Infrastructure**
- New Access Track
- Existing Track (Subject to Localised Upgrades)
- Public Road
- Public Road Widening Works
- Earthworks



Produced By: RJ	Ref: 4519-REP-024
Checked By: SC	Date: 02/11/2022

**Detailed Development SEI  
Site Layout  
Figure 3.1b**

**Cloich Forest Wind Farm  
SEI Report**

Reproduced from Ordnance Survey digital map data © Crown copyright 2022. All rights reserved. License number 100048606

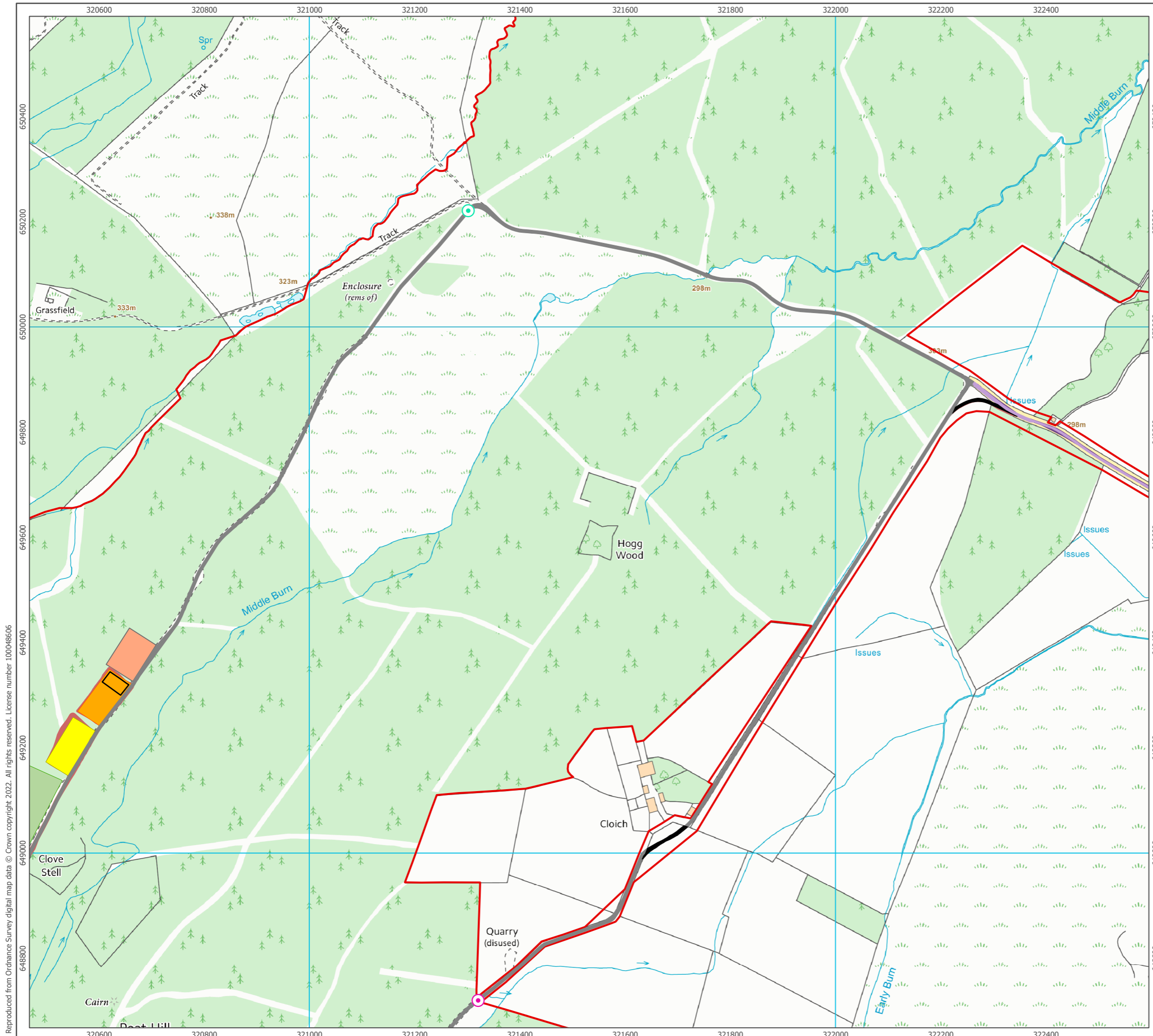

Reproduced from Ordnance Survey digital map data © Crown copyright 2022. All rights reserved. License number 100048606



- Site Boundary
- Secondary Entrance
- Site Entrance
- Site Infrastructure**
- Borrow Pit
- Temporary Construction Compound
- BESS Location
- Substation Compound
- New Access Track
- Existing Track (Subject to Localised Upgrades)
- Public Road
- Public Road Widening Works
- Earthworks
- SPT Temporary Construction Compound



Produced By: RJ	Ref: 4519-REP-024
Checked By: SC	Date: 02/11/2022

**Detailed Development SEI**  
**Site Layout**  
 Figure 3.1c

**Cloich Forest Wind Farm**  
**SEI Report**

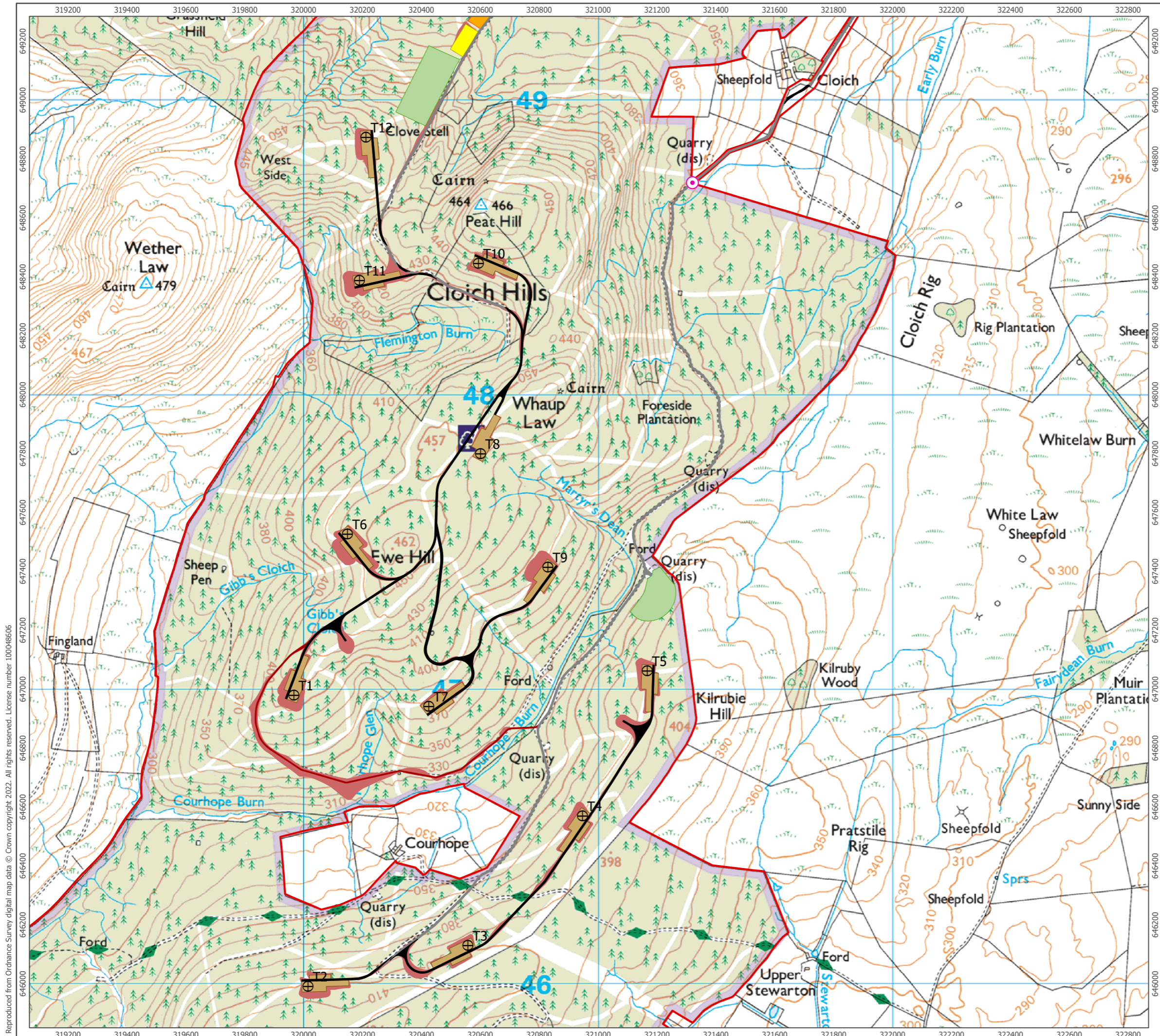

Reproduced from Ordnance Survey digital map data © Crown copyright 2022. All rights reserved. License number 100048606



- Site Boundary
- ⊕ Proposed Turbine Location
- ⊙ Secondary Entrance
- Site Infrastructure
  - Borrow Pit
  - Temporary Construction Compound
  - Crane Hardstanding
  - Substation Compound
  - New Access Track (Construction Traffic Only)
  - New Access Track
  - Existing Track (Subject to Localised Upgrades)
  - Earthworks

1:12,500 Scale @ A3

NORTH

Produced By: RJ	Ref: 4519-REP-024
Checked By: SC	Date: 02/11/2022

**Detailed Development SEI**  
**Site Layout**  
 Figure 3.1d

**Cloich Forest Wind Farm**  
**SEI Report**



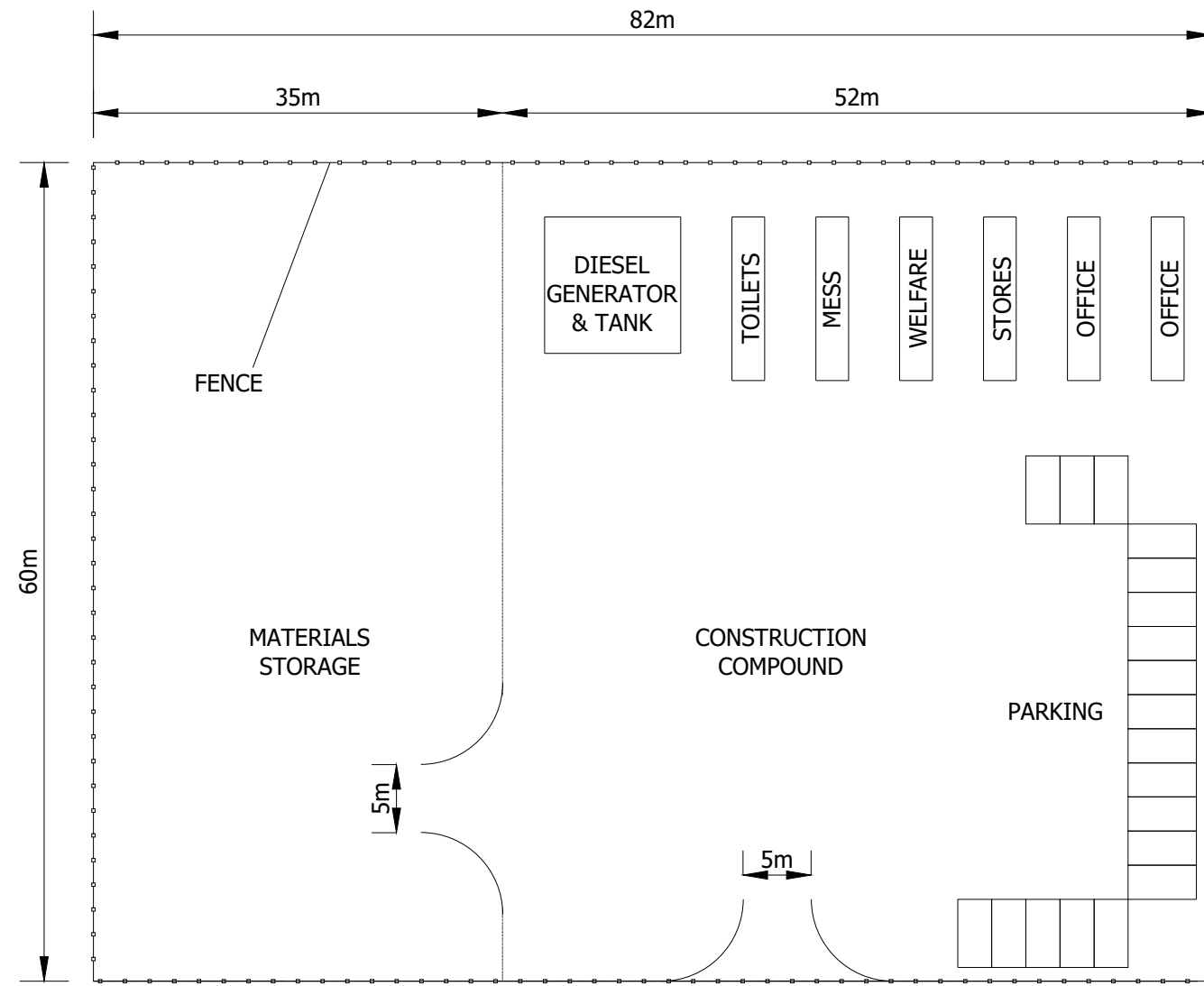

PLAN VIEW OF INDICATIVE  
CONSTRUCTION COMPOUND ARRANGEMENT

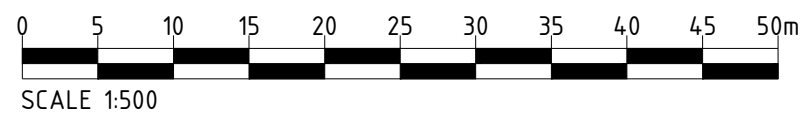

1:500 Scale @ A3

Produced: SR	Ref: 3439_DR_P_0001
Reviewed: RC	Date: 30/09/22
Approved: DB	

**Indicative Scottish Power Transmission  
Temporary Construction Compound**  
Figure 3.2

**Cloich Forest Wind Farm  
SEI Report**

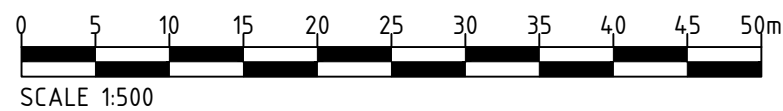
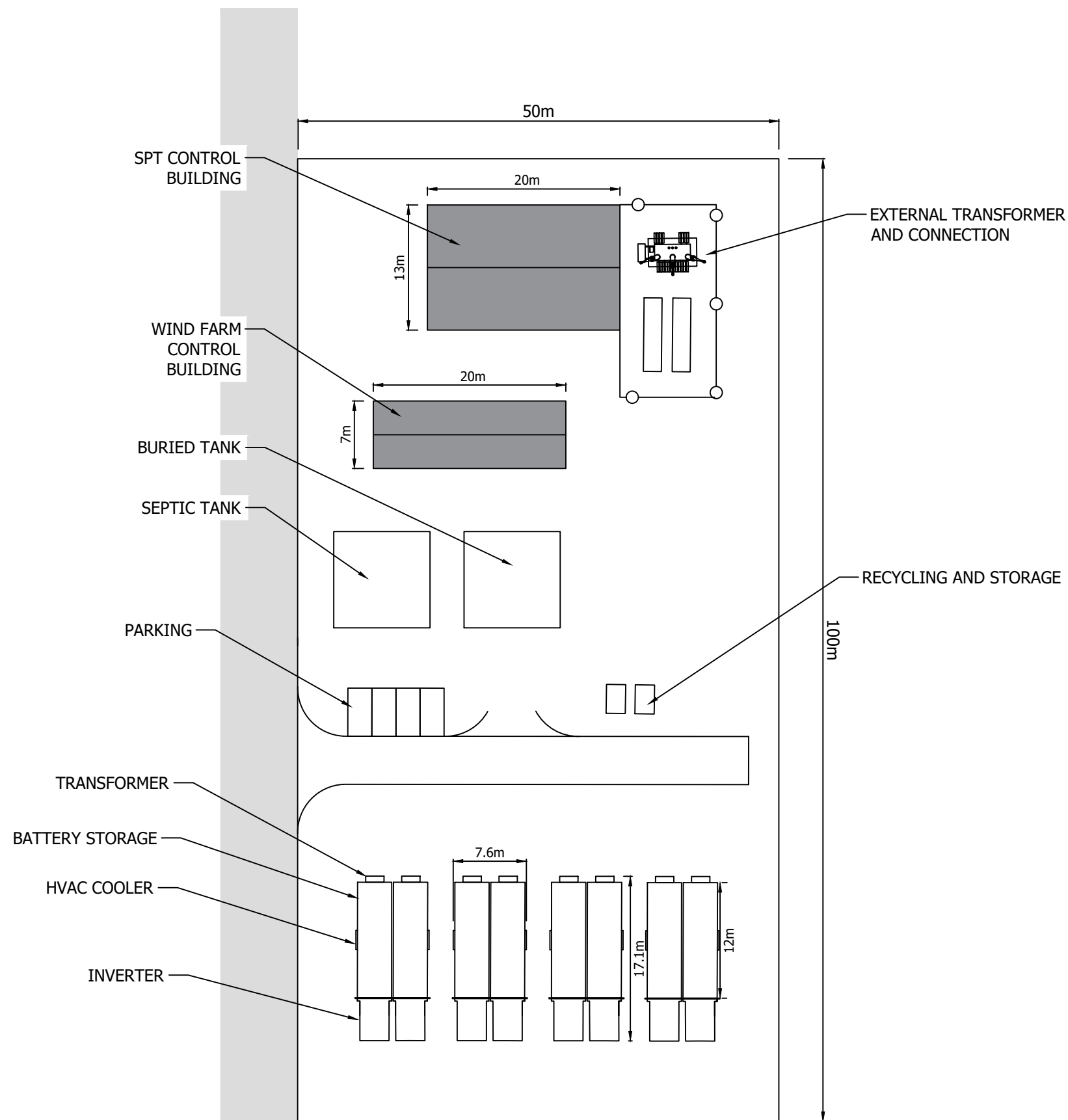

1:500 Scale @ A3

Produced: RC	Ref: 3122_DR_P_0006_P1
Reviewed: BL	Date: 12/10/22
Approved: BL	

**Indicative Substation & BESS Compound**  
Figure 3.3

WIND FARM CONTROL BUILDING

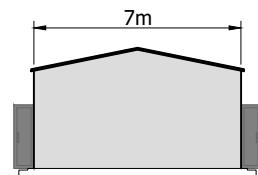

END- ELEVATION

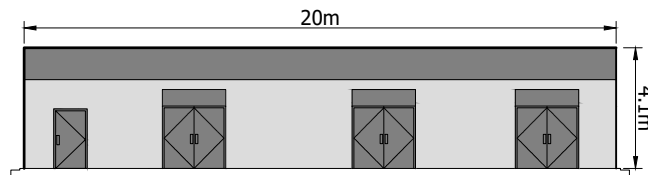

FRONT ELEVATION

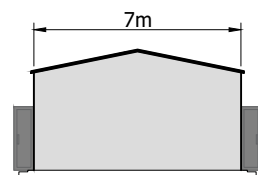

END- ELEVATION

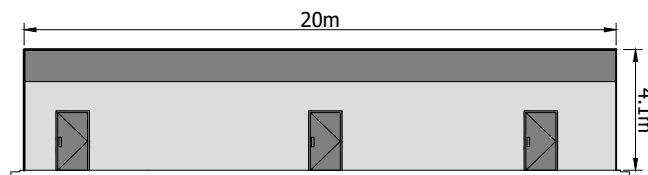

REAR ELEVATION

SPT CONTROL BUILDING

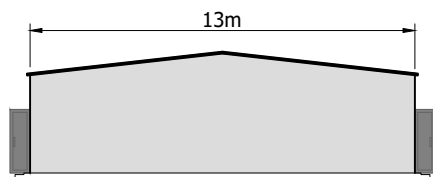

END- ELEVATION

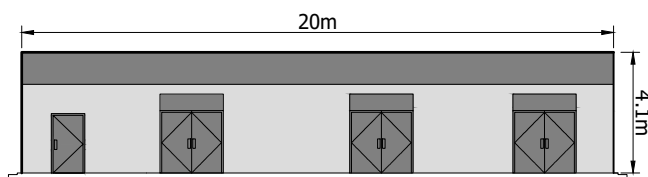

FRONT ELEVATION

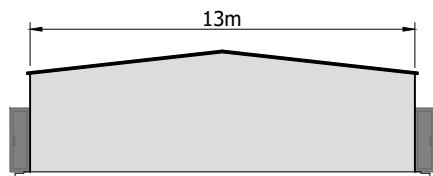

END- ELEVATION

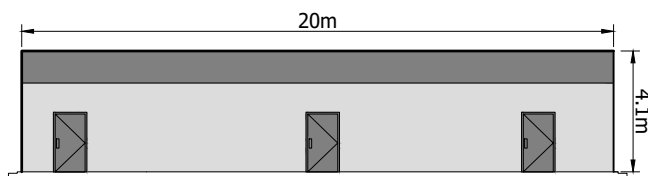

REAR ELEVATION

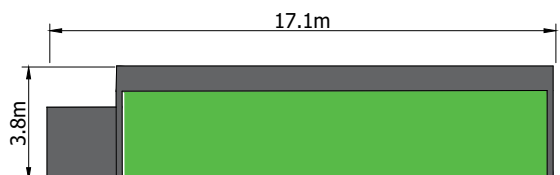

BATTERY MODULE

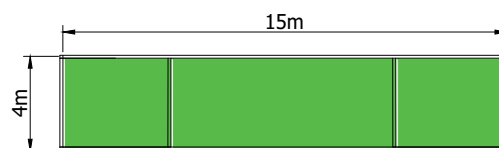
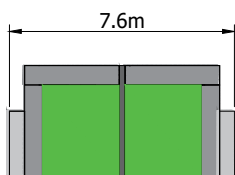

SWITCHGEAR-ENCLOSED WITHIN THE WINDFARM CONTROL BUILDING

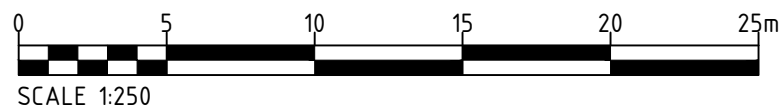
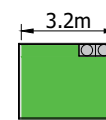

SCALE 1:250

1:250 Scale @ A3

Produced: RC	Ref: 3122_DR_P_0007_P1
Reviewed: BL	Date: 12/10/22
Approved: BL	

**Indicative Control Buildings & BESS Elevation**  
Figure 3.4

**Cloich Forest Wind Farm SEI Report**

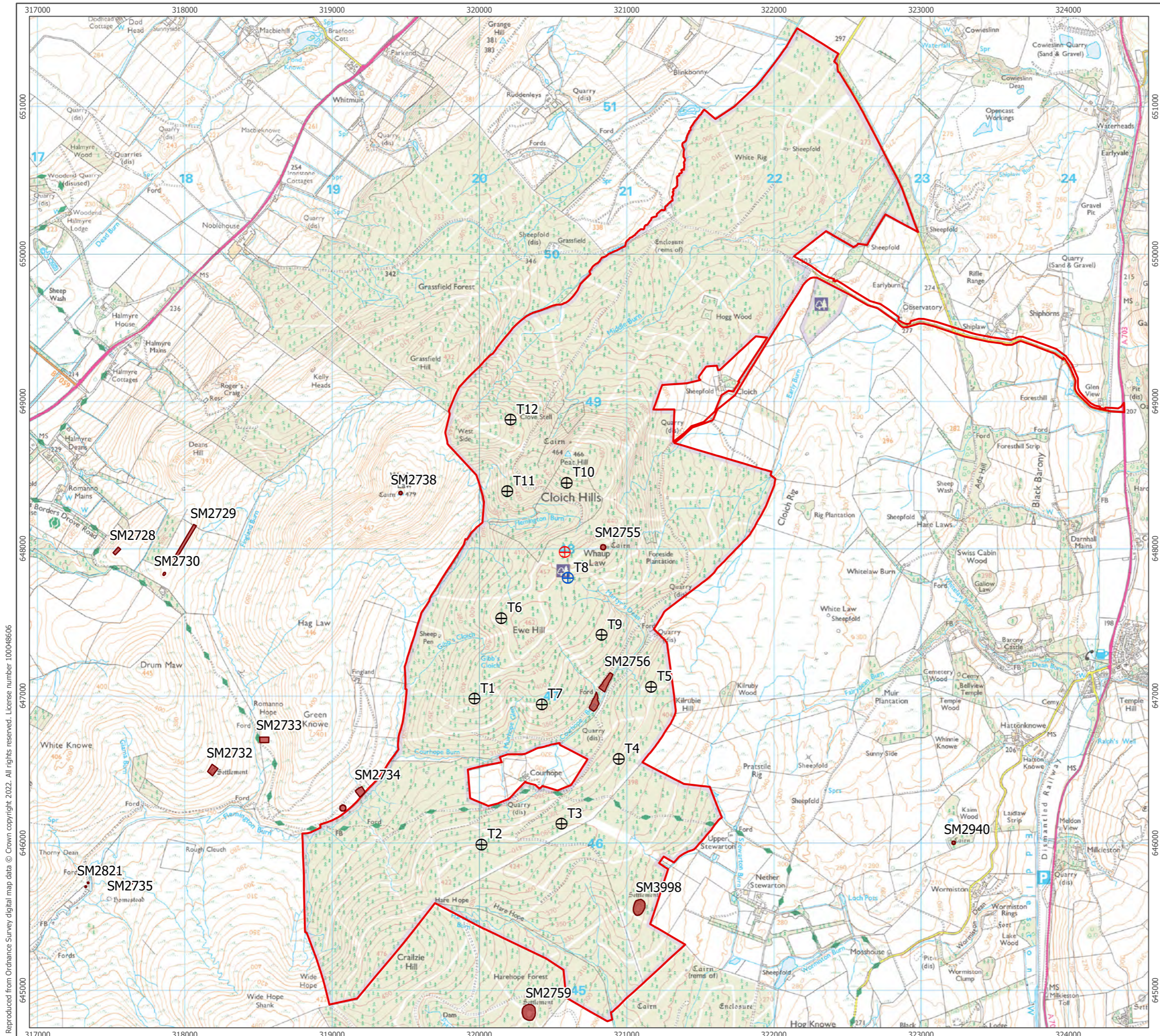

- Site Boundary
- Scheduled Monument
- ⊕ EIA (June 2021) Turbine Position
- ⊕ Re-located T8 Position
- ⊗ Turbine Layout

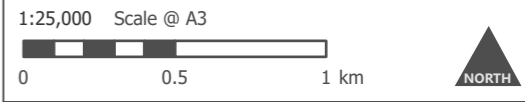

Produced By: DM	Ref: 4519-REP-020
Checked By: AM	Date: 14/10/2022

**SEI Layout and Scheduled Monuments**  
Figure 6.1

**Cloich Forest Wind Farm SEI Report**

Reproduced from Ordnance Survey digital map data © Crown copyright 2022. All rights reserved. License number 100048606

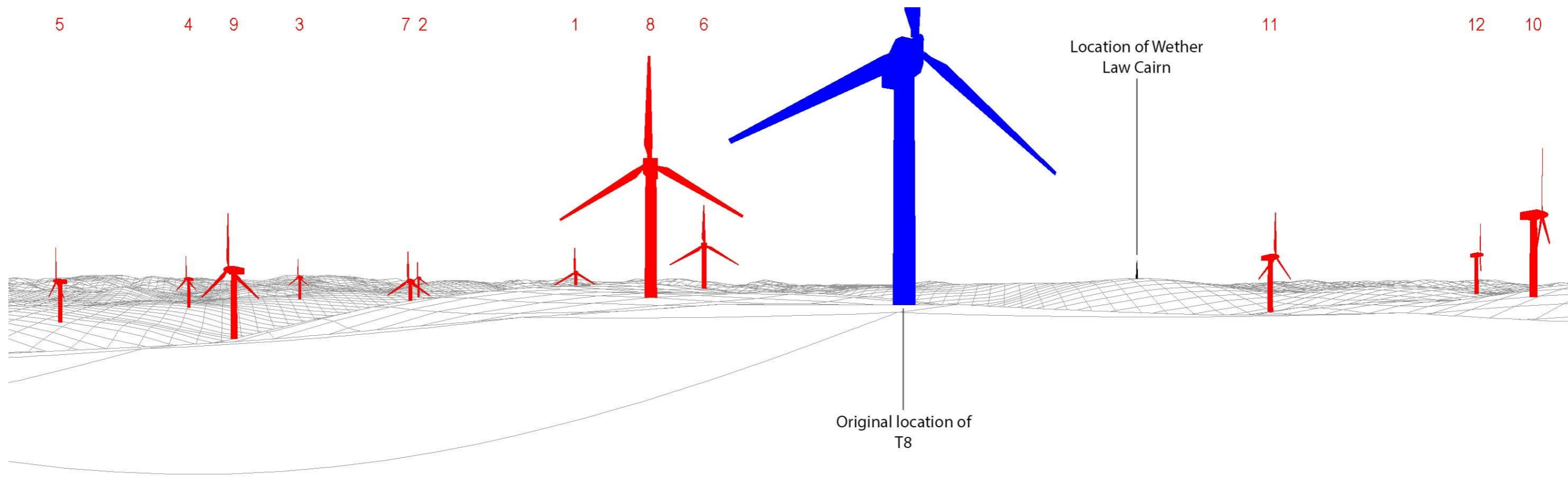

SM2755 Whaup Law Cairn

Figure 6.2: SM2755 Whaup Law Cairn T8 Comparison (180 degree field of view)

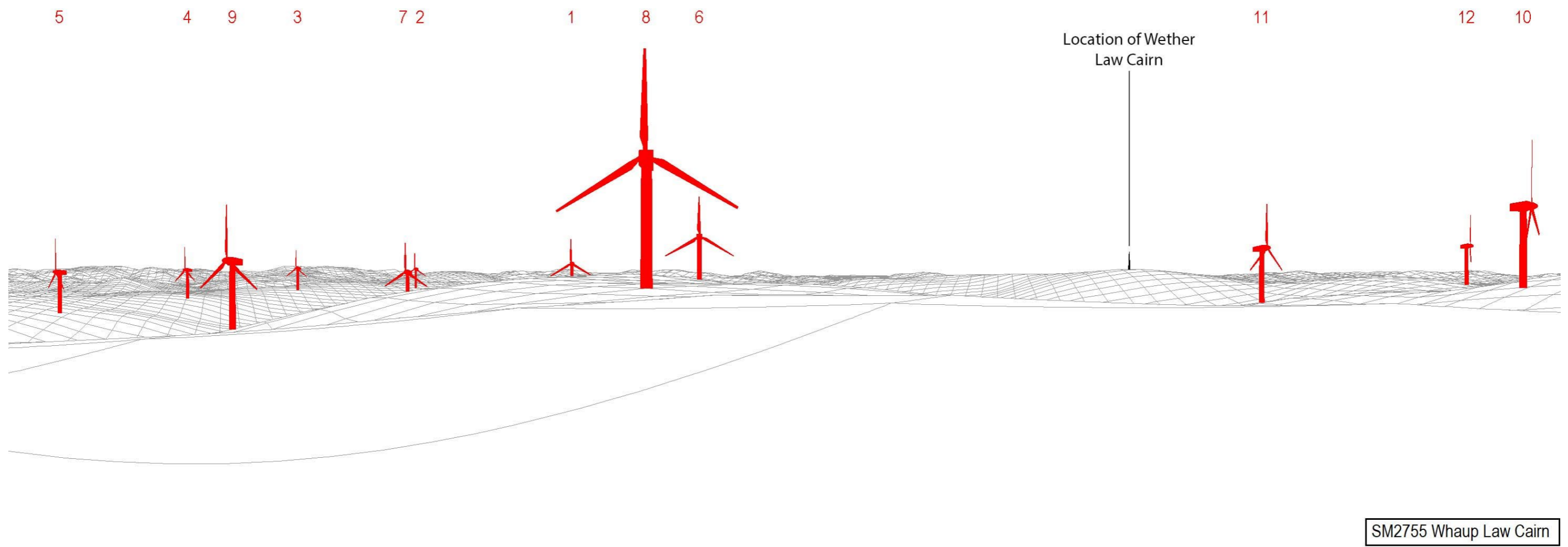
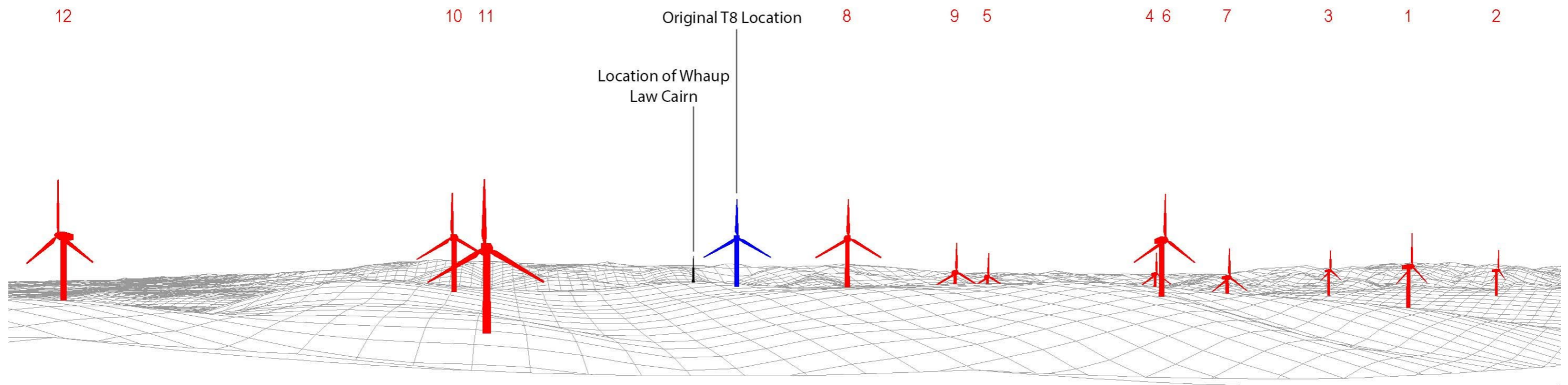
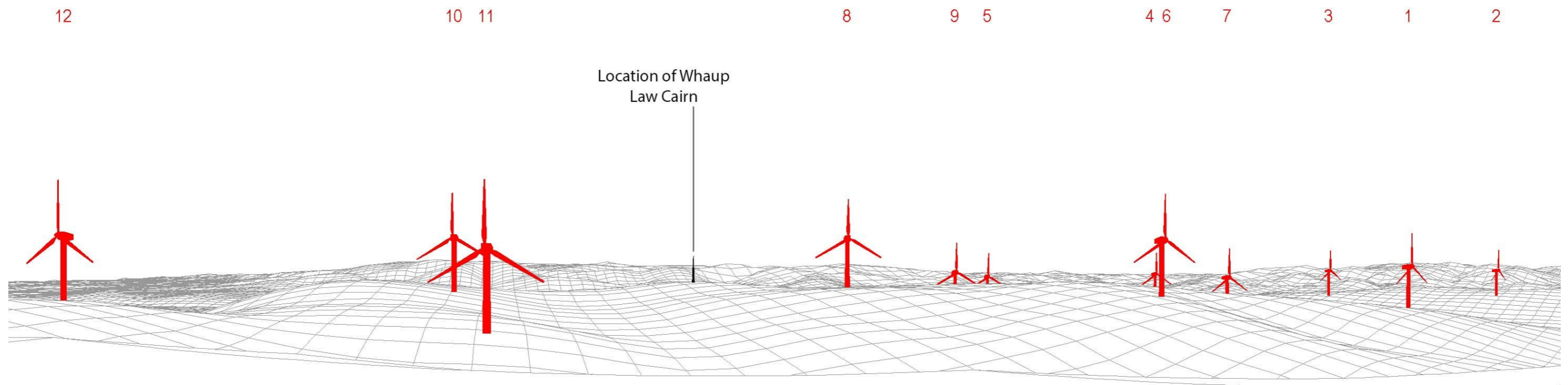

Figure 6.3: SM2755 Whaup Law Cairn T8 Relocation (180 degree field of view)



SM2738 Wether Law Cairn

Figure 6.4: SM2738 Whether Law Cairn T8 Comparison (120 degree field of view)



SM2738 Wether Law Cairn



Figure 6.5: SM2738 Whether Law Cairn T8 Relocation (120 degree field of view)

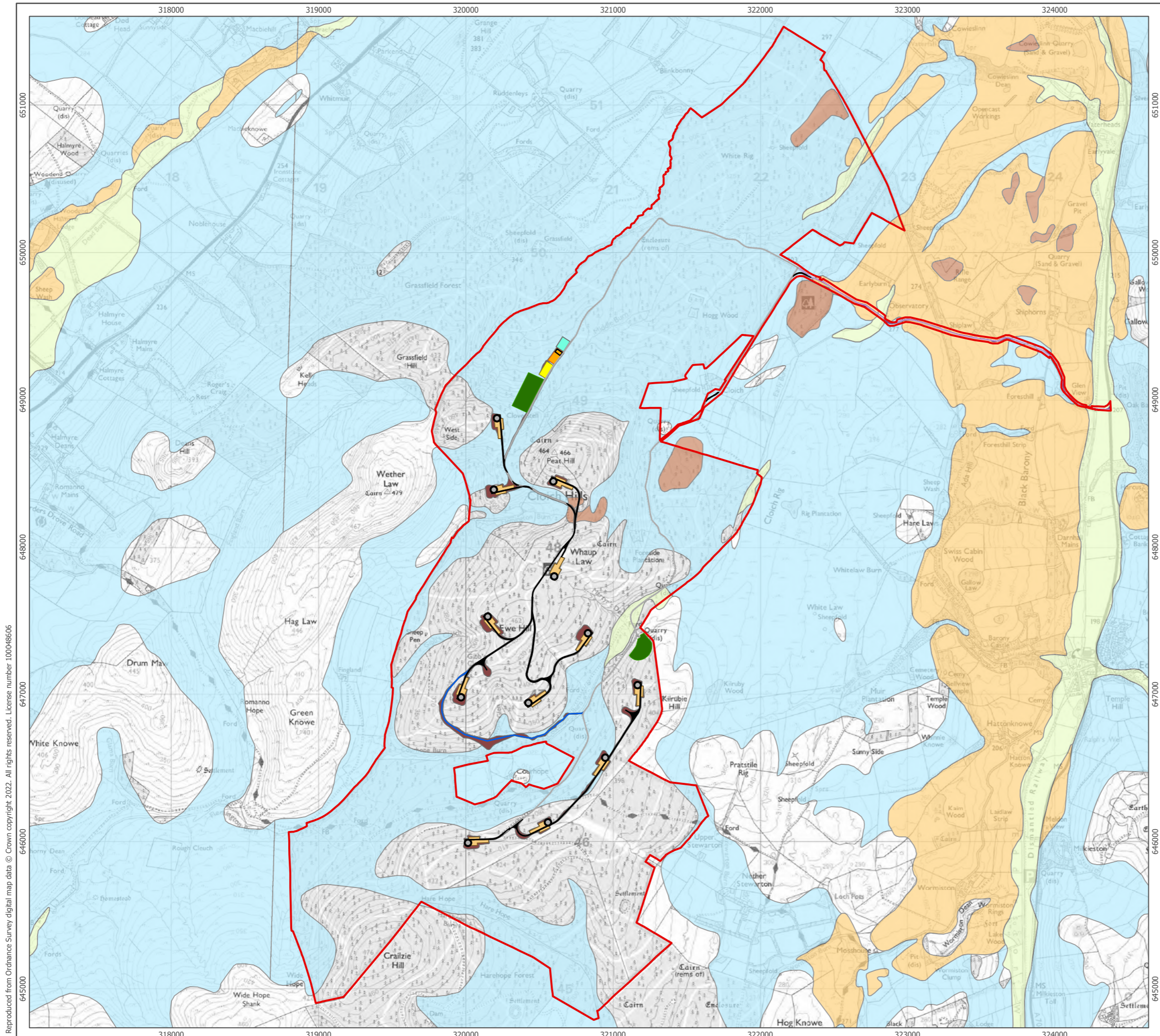



- Site Boundary
- Turbine Locations
- Site Infrastructure**
- Borrow Pit
- Construction Compound
- Crane Hardstanding
- BESS Location
- Substation Compound
- New Access Track (Construction Traffic Only)
- New Access Track
- Existing Track (Subject to Localised Upgrades)
- Public Road
- Public Road Widening Works
- Earthworks
- SPT Temporary Construction Compound
- Superficial Soils**
- ALLUVIUM
- GLACIOFLUVIAL DEPOSITS
- PEAT
- TILL, DEVENSIAN

1:25,000 Scale @ A3





Produced By: CS	Ref: 4519-REP-015
Checked By: DB	Date: 11/8/2022

**Superficial Soils**  
Figure 9.1

**Cloich Forest Wind Farm**  
**SEI Report**

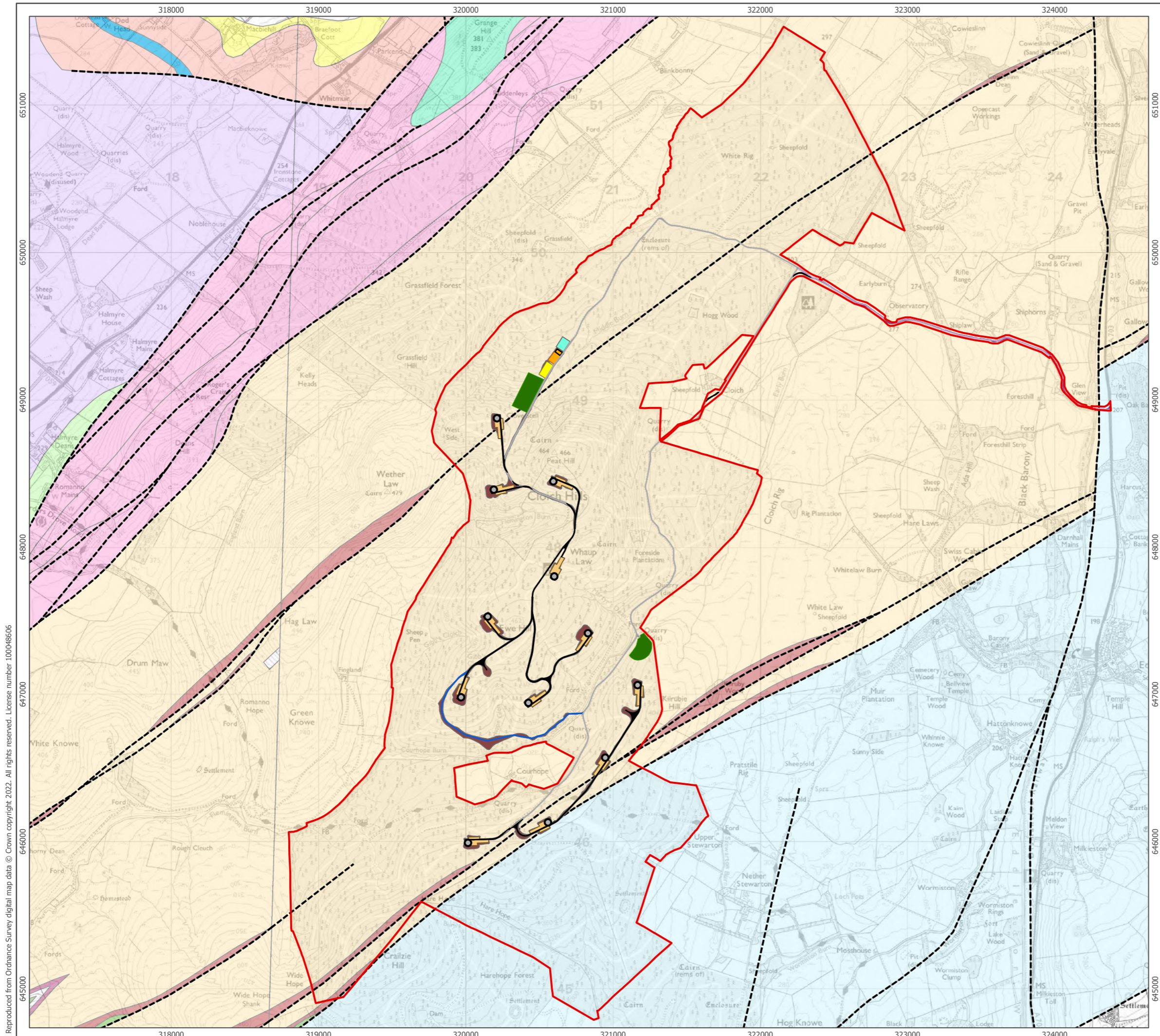

Reproduced from Ordnance Survey digital map data © Crown copyright 2022. All rights reserved. License number 100048606



Reproduced from Ordnance Survey digital map data © Crown copyright 2022. All rights reserved. License number 100048606

- Site Boundary
  - Turbine Locations
  - Borrow Pit
  - Construction Compound
  - Crane Hardstanding
  - BESS Location
  - Substation Compound
  - New Access Track (Construction Traffic Only)
  - New Access Track
  - Existing Track (Subject to Localised Upgrades)
  - Public Road
  - Public Road Widening Works
  - Earthworks
  - SPT Temporary Construction Compound
- Bedrock Geology**
- AUCHTITENCH SANDSTONE FORMATION
  - BIGGAR VOLCANIC FORMATION
  - CLYDE PLATEAU VOLCANIC FORMATION
  - CRAWFORD GROUP
  - HURLET LIMESTONE
  - KIRKCOLM FORMATION
  - LAMANCHA CONGLOMERATE FORMATION
  - LOWER HARTFELL SHALE FORMATION
  - MARCHBURN FORMATION
  - MOFFAT SHALE GROUP
  - PORTPATRICK FORMATION
  - STRATHCLYDE GROUP
- Faults

1:25,000 Scale @ A3

Produced By: CS	Ref: 4519-REP-016
Checked By: DB	Date: 11/7/2022

**Solid Geology**  
 Figure 9.2  
**Cloich Forest Wind Farm**  
**SEI Report**

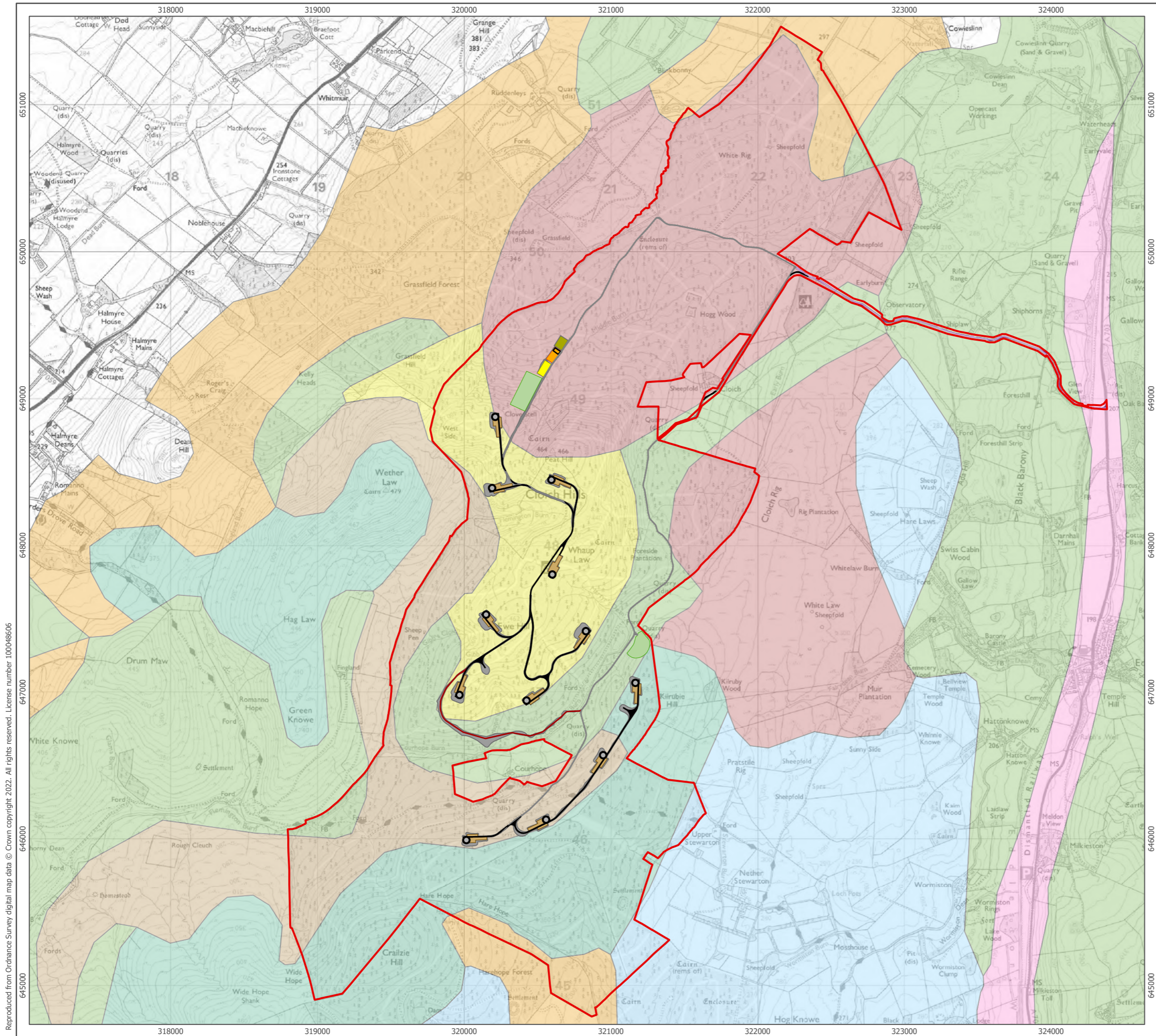

Reproduced from Ordnance Survey digital map data © Crown copyright 2022. All rights reserved. License number 100048606



- Site Boundary
- Turbine Locations
- Site Infrastructure**
- Borrow Pit
- Construction Compound
- Crane Hardstanding
- BESS Location
- Substation Compound
- New Access Track (Construction Traffic Only)
- New Access Track
- Existing Track (Subject to Localised Upgrades)
- Public Road
- Public Road Widening Works
- Earthworks
- SPT Temporary Construction Compound
- Soil Type**
- Alluvial soils
- Brown forest soils
- Brown forest soils; some brown forest soils with gleying
- Noncalcareous gleys; some brown forest soils with gleying
- Peaty gleys, noncalcareous gleys
- Peaty gleys, peat; some peaty podzols
- Peaty podzols; some humus-iron podzols
- Peaty podzols; some peaty gleys, peat

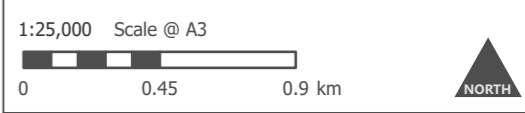

Produced By: CS	Ref: 4519-REP-017
Checked By: DB	Date: 11/7/2022

**National Soils of Scotland**  
Figure 9.3

**Cloich Forest Wind Farm**  
**SEI Report**

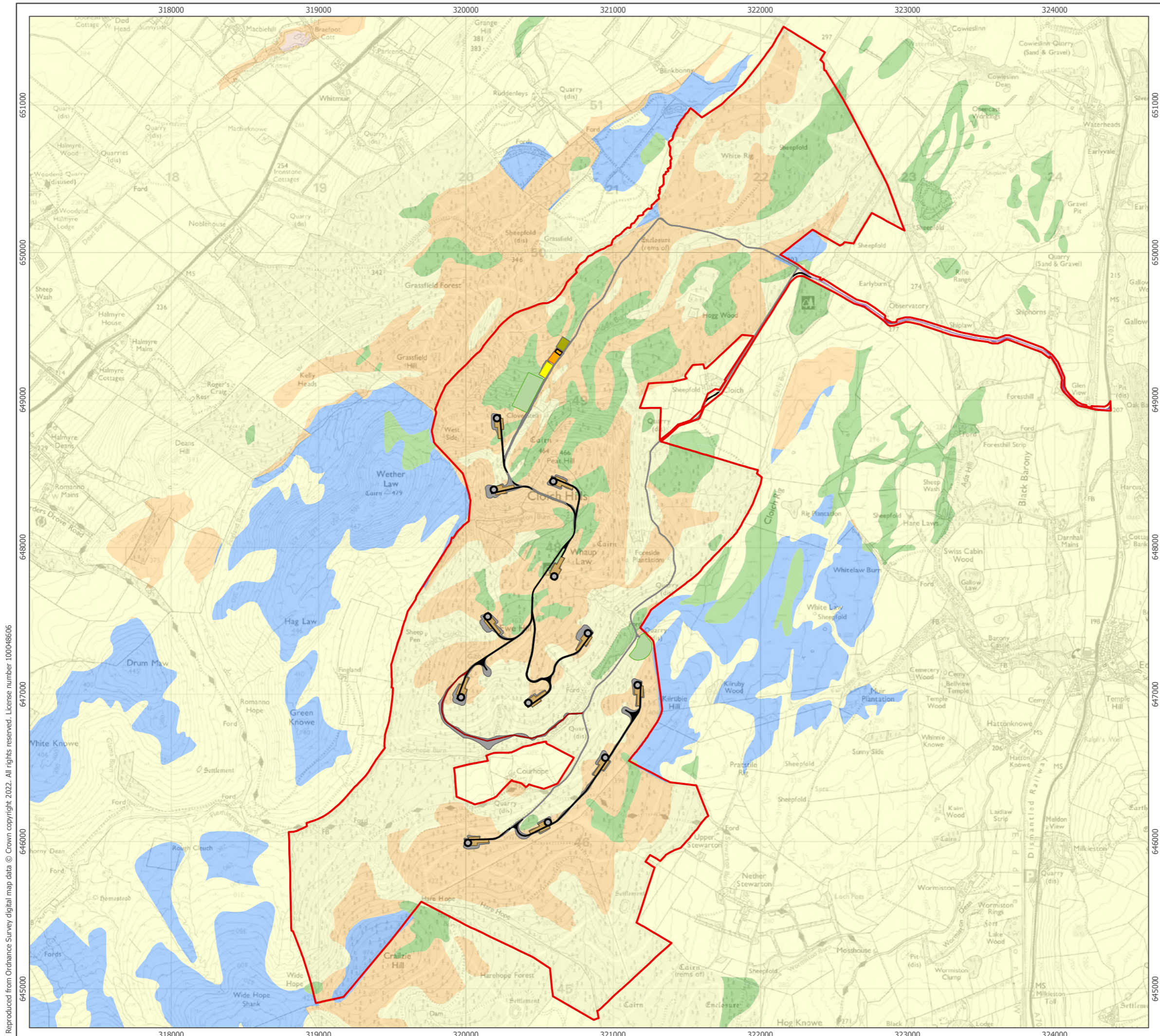

- Site Boundary
- Turbine Locations
- Site Infrastructure**
- Borrow Pit
- Construction Compound
- Crane Hardstanding
- BESS Location
- Substation Compound
- New Access Track (Construction Traffic Only)
- New Access Track
- Existing Track (Subject to Localised Upgrades)
- Public Road
- Public Road Widening Works
- Earthworks
- SPT Temporary Construction Compound
- Carbon and Peatland Map (2016,SNH)**
- 2 (Non-soil)
- 0 (Mineral Soils)
- 3 (Dominant Vegetation Cover is not Priority Peatland but is Associated With Wet and Acidic Type)
- 4 (Area Unlikely to be Associated With Peatland Habitats)
- 5 (No Peatland Habitat Recorded)

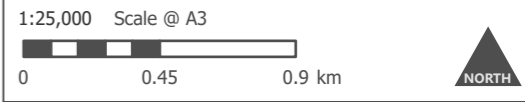

Produced By: CS	Ref: 4519-REP-018
Checked By: DB	Date: 11/8/2022

**Extract From  
Carbon and Peatland 2016 Map  
Figure 9.4**

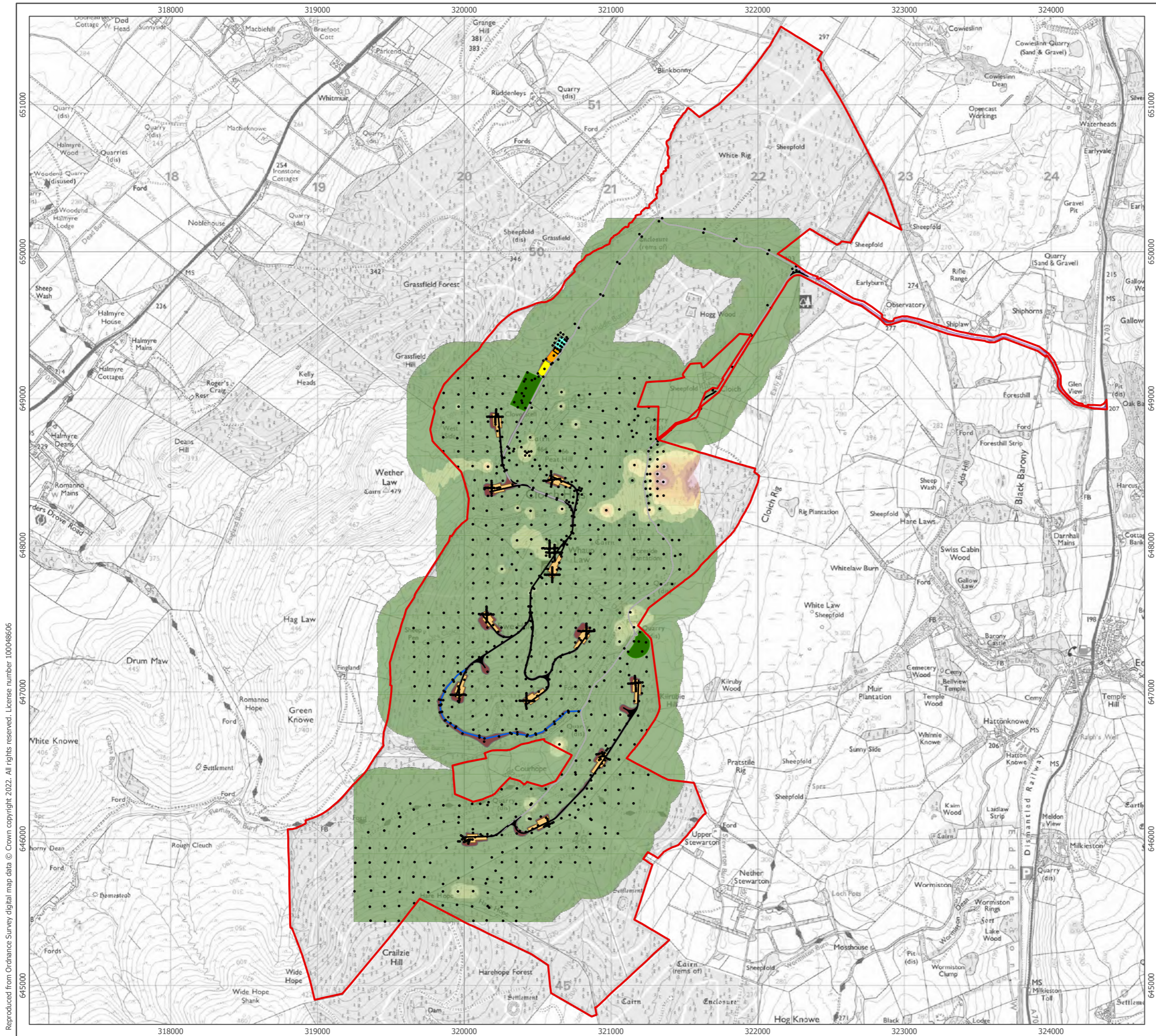

**Cloich Forest Wind Farm  
SEI Report**

Reproduced from Ordnance Survey digital map data © Crown copyright 2022. All rights reserved. License number 100048606



- Site Boundary
- Site Infrastructure**
- Borrow Pit
- Construction Compound
- Crane Hardstanding
- BESS Location
- Substation Compound
- New Access Track (Construction Traffic Only)
- New Access Track
- Existing Track (Subject to Localised Upgrades)
- Public Road
- Public Road Widening Works
- Earthworks
- SPT Temporary Construction Compound
- Peat Probe Locations

- Peat Depths (m)**
- 0.00 - 0.50
  - 0.51 - 1.00
  - 1.01 - 1.50
  - 1.51 - 2.00
  - 2.01 - 2.50
  - 2.51 - 3.00
  - 3.01 - 3.50
  - 3.51 - 4.00
  - 4.01 +

1:25,000 Scale @ A3  
  

Produced By: CS	Ref: 4519-REP-019
Checked By: DB	Date: 11/7/2022

**Interpolated Peat Depths**  
Figure 9.5

**Cloich Forest Wind Farm**  
**SEI Report**

Reproduced from Ordnance Survey digital map data © Crown copyright 2022. All rights reserved. License number 100048606

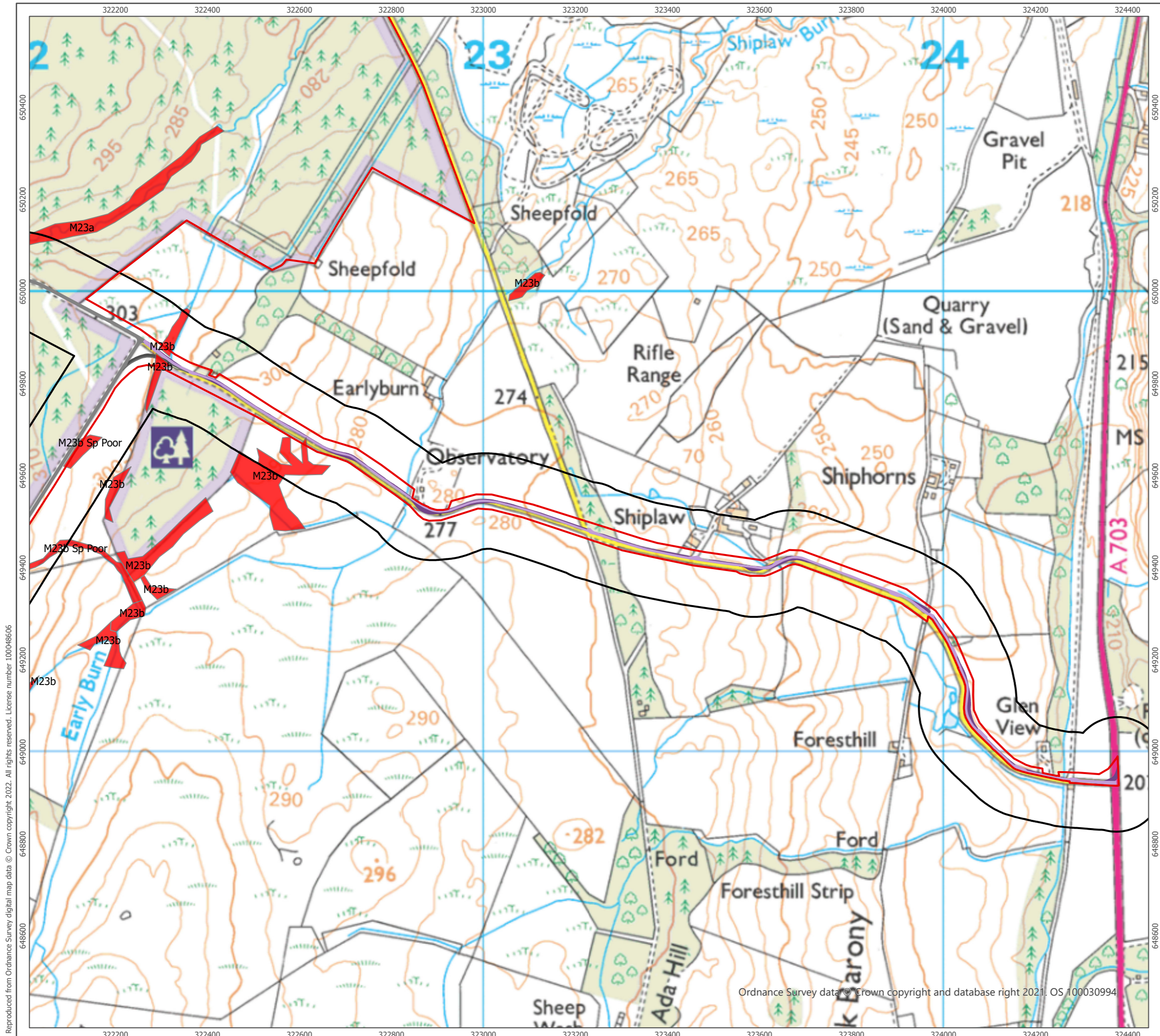

**Legend**

- Site Boundary
- 100 m Buffer of Infrastructure Requiring Excavation < 1 m
- GWDTE Potential**
- High
- Infrastructure Type**
- Earthworks
- Existing Track Subject to Localised Upgrades
- New Access Track
- Public Road
- Public Road Widening Works

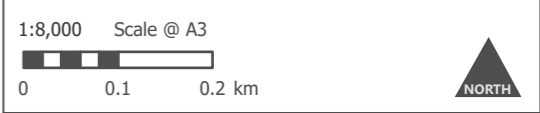

Produced By: CG	Ref: 4519-REP-014
Checked By: SC	Date: 18/10/2022

**Groundwater Dependent  
Terrestrial Ecosystems**  
Figure 10.1

**Cloich Forest Wind Farm  
SEI Report**

Ordnance Survey data © Crown copyright and database right 2021. OS 100030994

Reproduced from Ordnance Survey digital map data © Crown copyright 2022. All rights reserved. License number 100048606

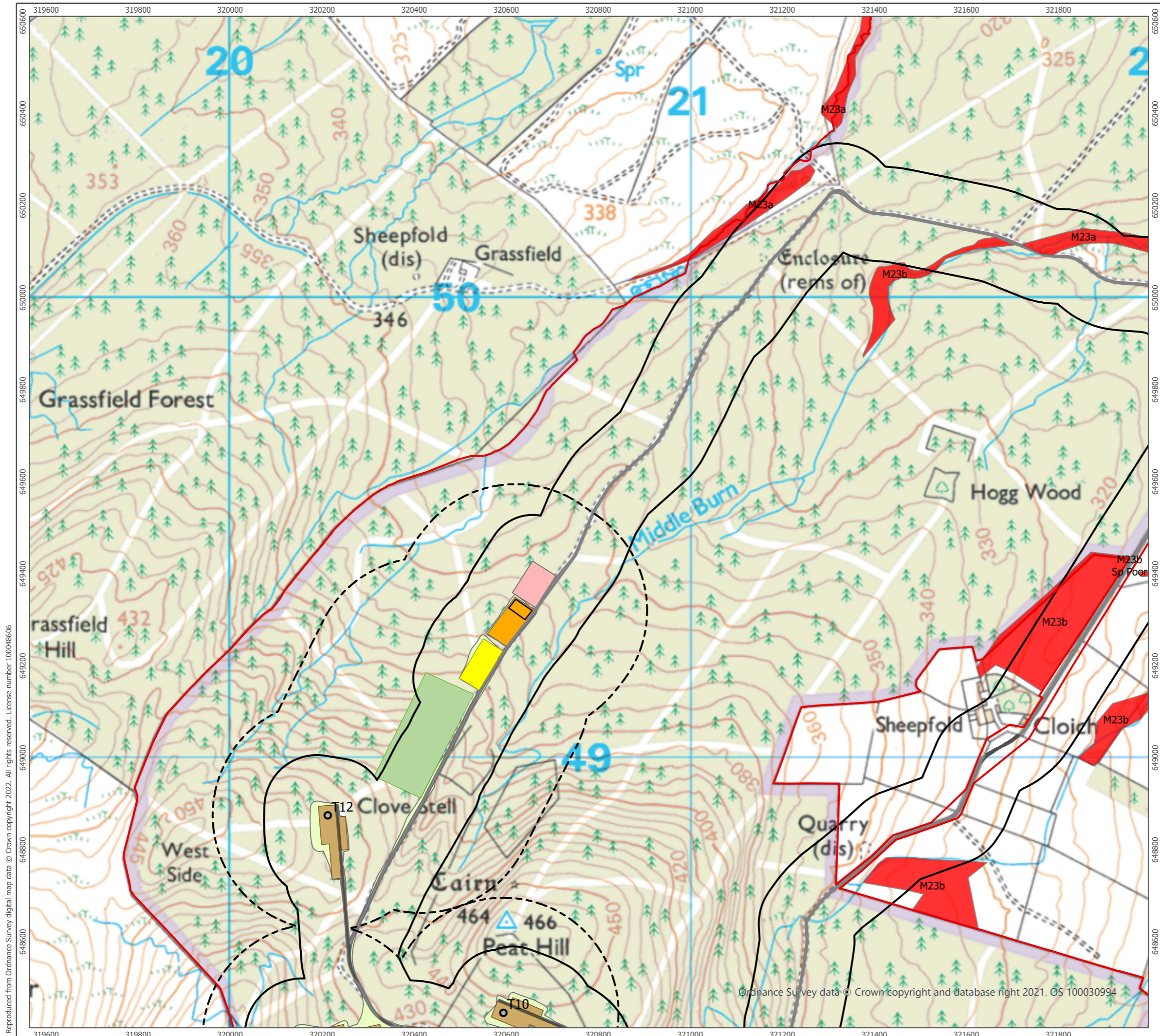

- Legend**
- Turbine Locations
  - ▭ Site Boundary
  - ▭ 100 m Buffer of Infrastructure Requiring Excavation < 1 m
  - ▭ 250 m Buffer of Infrastructure Requiring Excavation > 1 m
  - GWDTE Potential**
  - High
  - Infrastructure Type**
  - ▭ BESS Location
  - ▭ Borrow Pit
  - ▭ Construction Compound
  - ▭ Crane Hardstanding
  - ▭ Earthworks
  - ▭ Existing Track Subject to Localised Upgrades
  - ▭ New Access Track
  - ▭ SPT Temporary Construction Compound
  - ▭ Substation Compound

1:8,000 Scale @ A3  
 0 0.1 0.2 km  
 NORTH

Produced By: CG	Ref: 4519-REP-014
Checked By: SC	Date: 18/10/2022

**Groundwater Dependent Terrestrial Ecosystems**  
 Figure 10.1

**Cloich Forest Wind Farm SEI Report**

Reproduced from Ordnance Survey digital map data © Crown copyright 2022. All rights reserved. License number 100048606

Ordnance Survey data © Crown copyright and database right 2021. OS 100030994

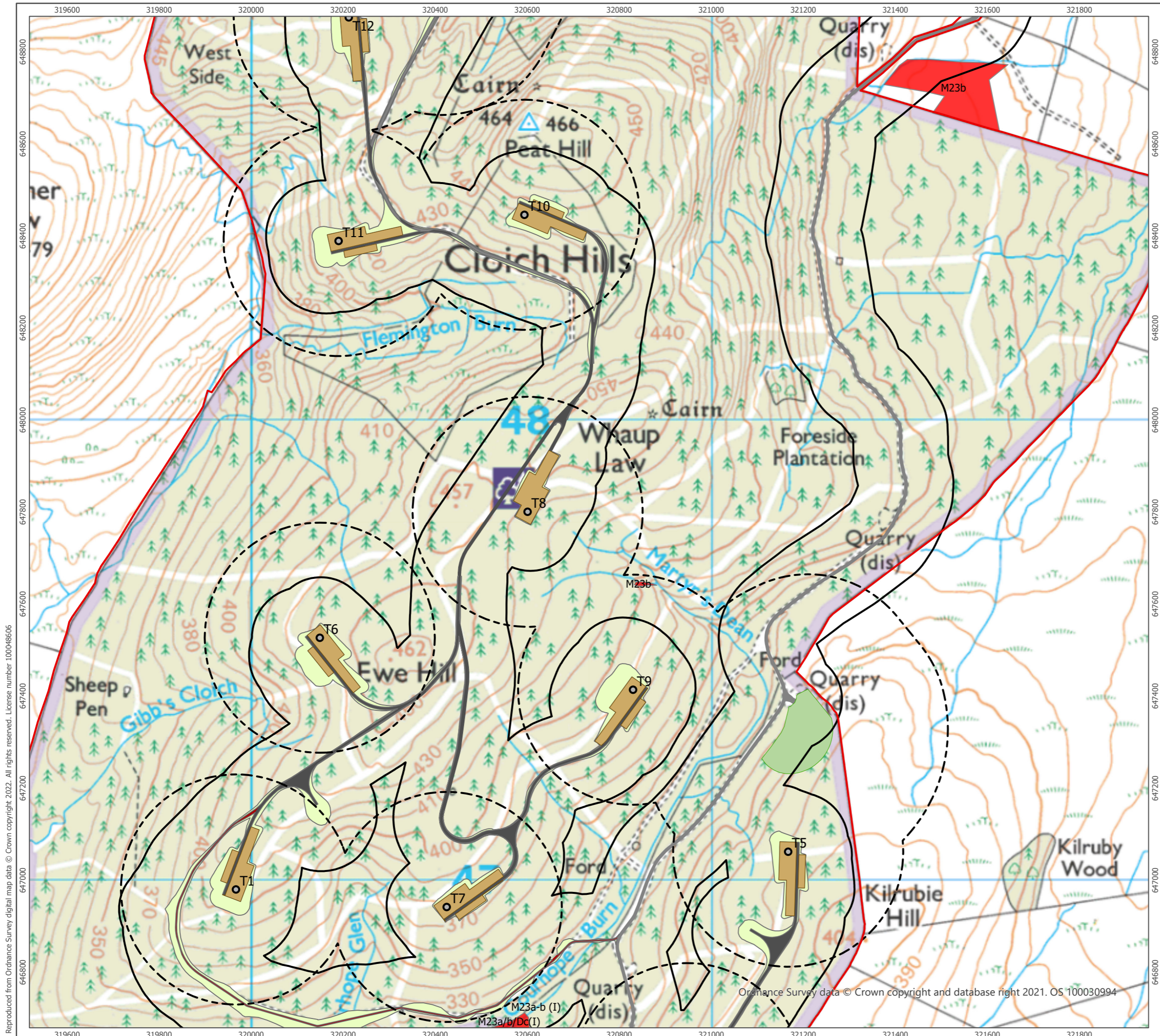

- Legend**
- Turbine Locations
  - ▭ Site Boundary
  - ▭ 100 m Buffer of Infrastructure Requiring Excavation < 1 m
  - ▭ 250 m Buffer of Infrastructure Requiring Excavation > 1 m
- GWDTE Potential**
- High
- Infrastructure Type**
- Borrow Pit
  - Crane Hardstanding
  - Earthworks
  - ▬ Existing Track Subject to Localised Upgrades
  - ▬ New Access Track
  - ▬ New Track Used by Construction Traffic Only

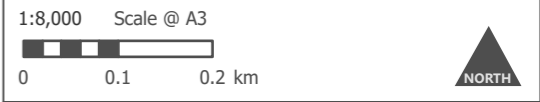

Produced By: CG	Ref: 4519-REP-014
Checked By: SC	Date: 18/10/2022

**Groundwater Dependent Terrestrial Ecosystems**  
Figure 10.1

**Cloich Forest Wind Farm SEI Report**

Reproduced from Ordnance Survey digital map data © Crown copyright 2022. All rights reserved. License number 100048606

Ordnance Survey data © Crown copyright and database right 2021. OS 100030994



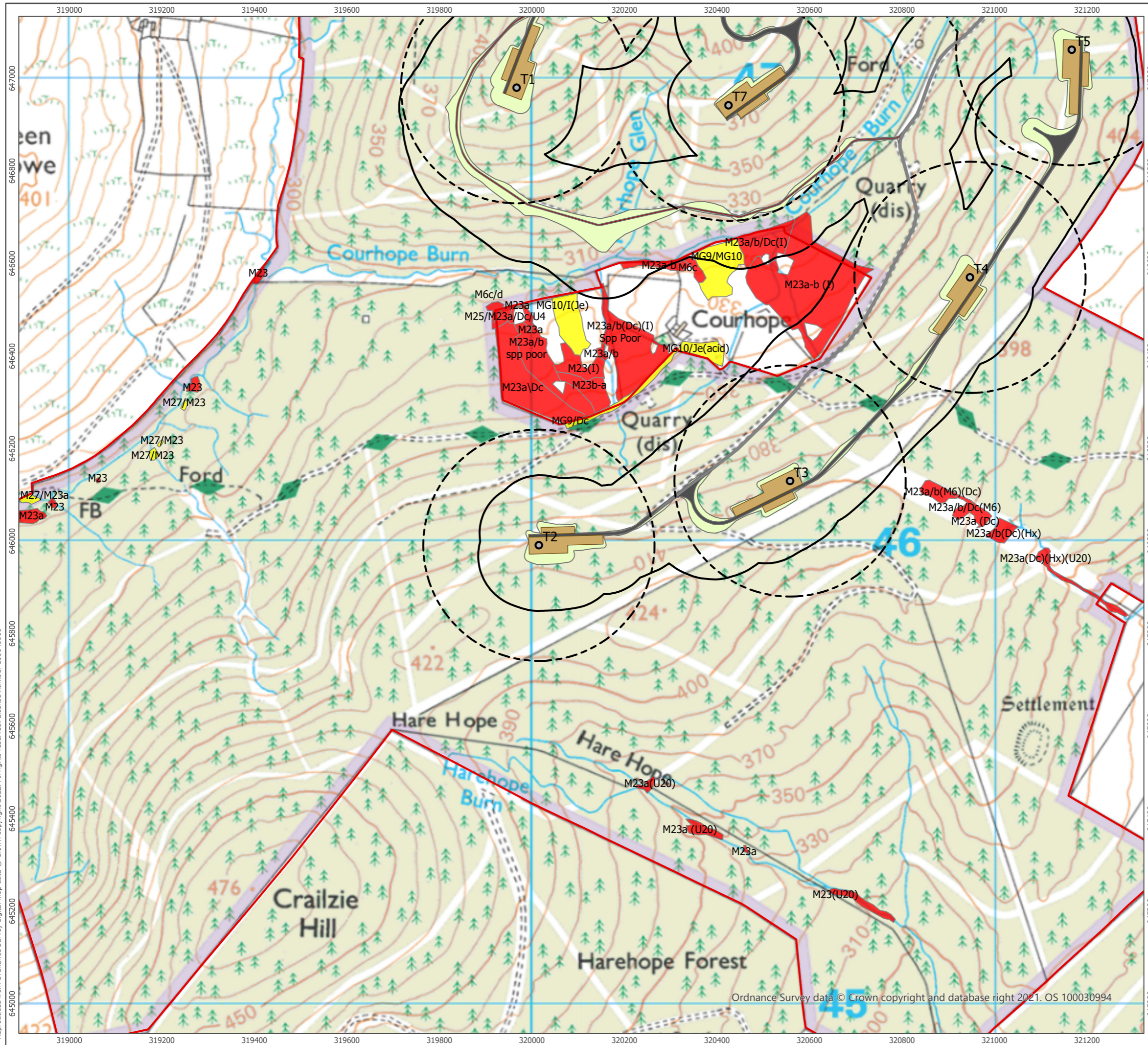

**Legend**

- Turbine Locations
- Site Boundary
- 100 m Buffer of Infrastructure Requiring Excavation < 1 m
- 250 m Buffer of Infrastructure Requiring Excavation > 1 m

**GWLTE Potential**

- High
- Moderate

**Infrastructure Type**

- Crane Hardstanding
- Earthworks
- Existing Track Subject to Localised Upgrades
- New Access Track
- New Track Used by Construction Traffic Only

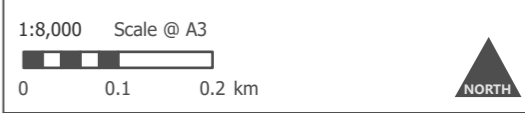

Produced By: CG	Ref: 4519-REP-014
Checked By: SC	Date: 18/10/2022

**Groundwater Dependent  
Terrestrial Ecosystems**  
Figure 10.1

**Cloich Forest Wind Farm  
SEI Report**

Reproduced from Ordnance Survey digital map data © Crown copyright 2022. All rights reserved. License number 100048606

Ordnance Survey data © Crown copyright and database right 2021. OS 100030994

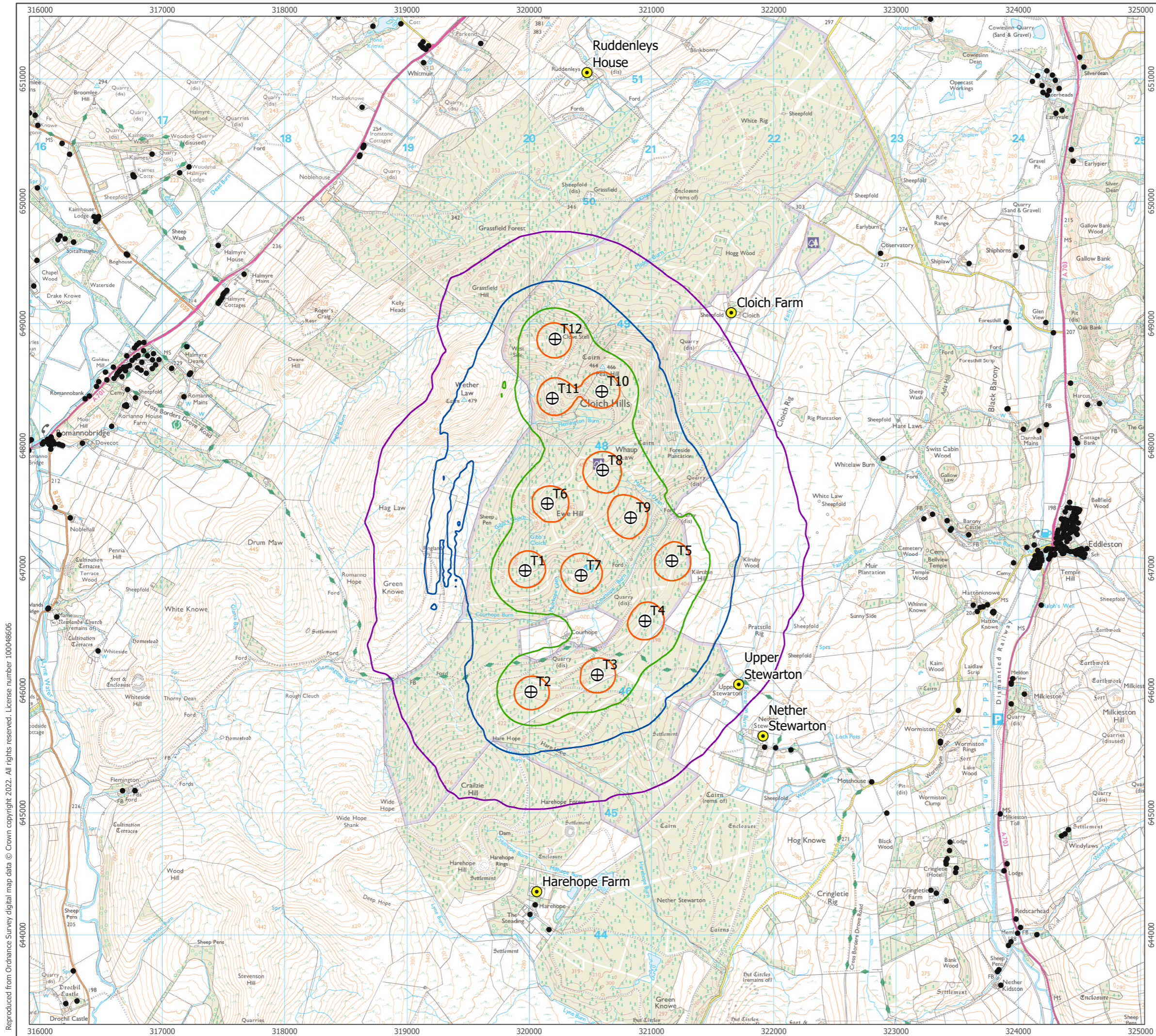

- ⊕ Proposed Turbine Location
- Assessed Receptor
- Noise Sensitive Receptor

Predicted noise levels, LA90,10min

- 35 dB
- 40 dB
- 45 dB
- 50 dB

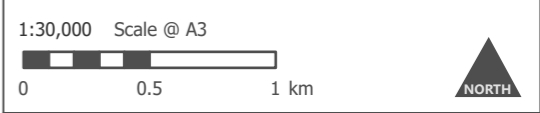

Produced By: MT	Ref: 4519-REP-026
Checked By: SC	Date: 30/09/2022

**Noise Contour Plot**  
Figure 11.1

**Cloich Forest Wind Farm  
SEI Report**

Reproduced from Ordnance Survey digital map data © Crown copyright 2022. All rights reserved. License number 100048606

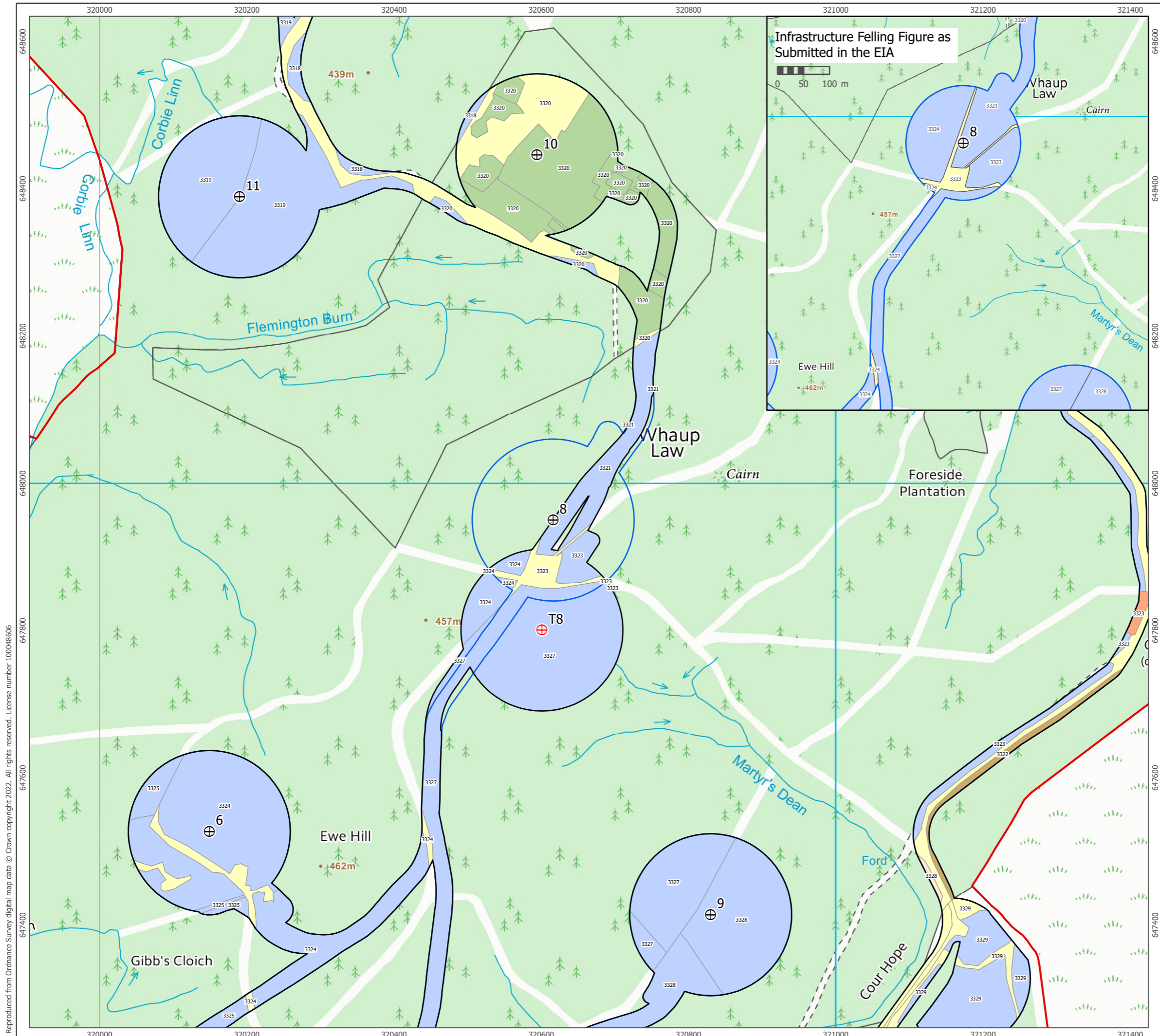

- ⊕ SEI T8 Proposed Location
  - ⊕ EIA Proposed Turbine Location
  - SEI Felling Area
  - EIA Felling Area
  - Site Boundary
- Species
- Douglas Fir
  - Hybrid Larch
  - Larch
  - Mixed Broadleaves
  - Mixed Conifers
  - Norway Spruce
  - Open Ground
  - Sitka Spruce

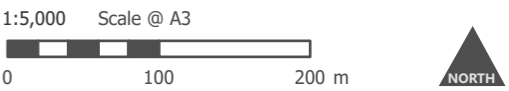

Produced By: BL	Ref: 4519-REP-021
Checked By: RS	Date: 15/11/2022

**Infrastructure Felling**  
Figure 13.1a

**Cloich Forest Wind Farm**  
**SEI Report**

Reproduced from Ordnance Survey digital map data © Crown copyright 2022. All rights reserved. License number 100048606

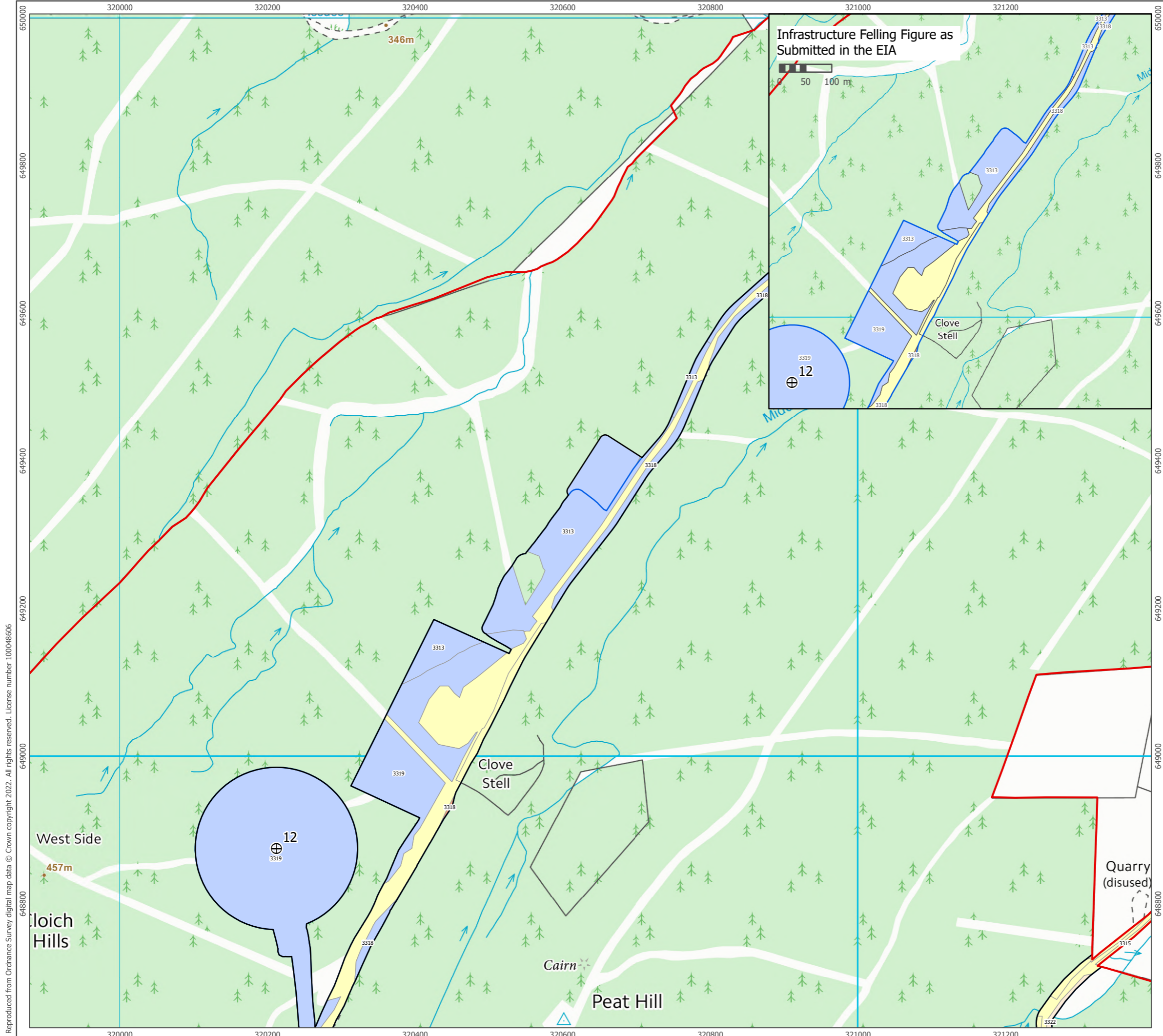

Reproduced from Ordnance Survey digital map data © Crown copyright 2022. All rights reserved. License number 100048606



- ⊕ EIA Proposed Turbine Location
- ▭ SEI Felling Area
- ▭ EIA Felling Area
- ▭ Site Boundary
- Species
- ▭ Hybrid Larch
- ▭ Norway Spruce
- ▭ Open Ground
- ▭ Scots Pine
- ▭ Sitka Spruce

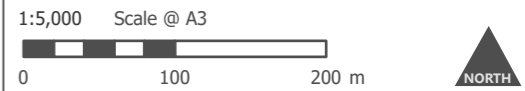

Produced By: BL	Ref: 4519-REP-021
Checked By: RS	Date: 15/11/2022

**Infrastructure Felling**  
Figure 13.1b

**Cloich Forest Wind Farm**  
**SEI Report**

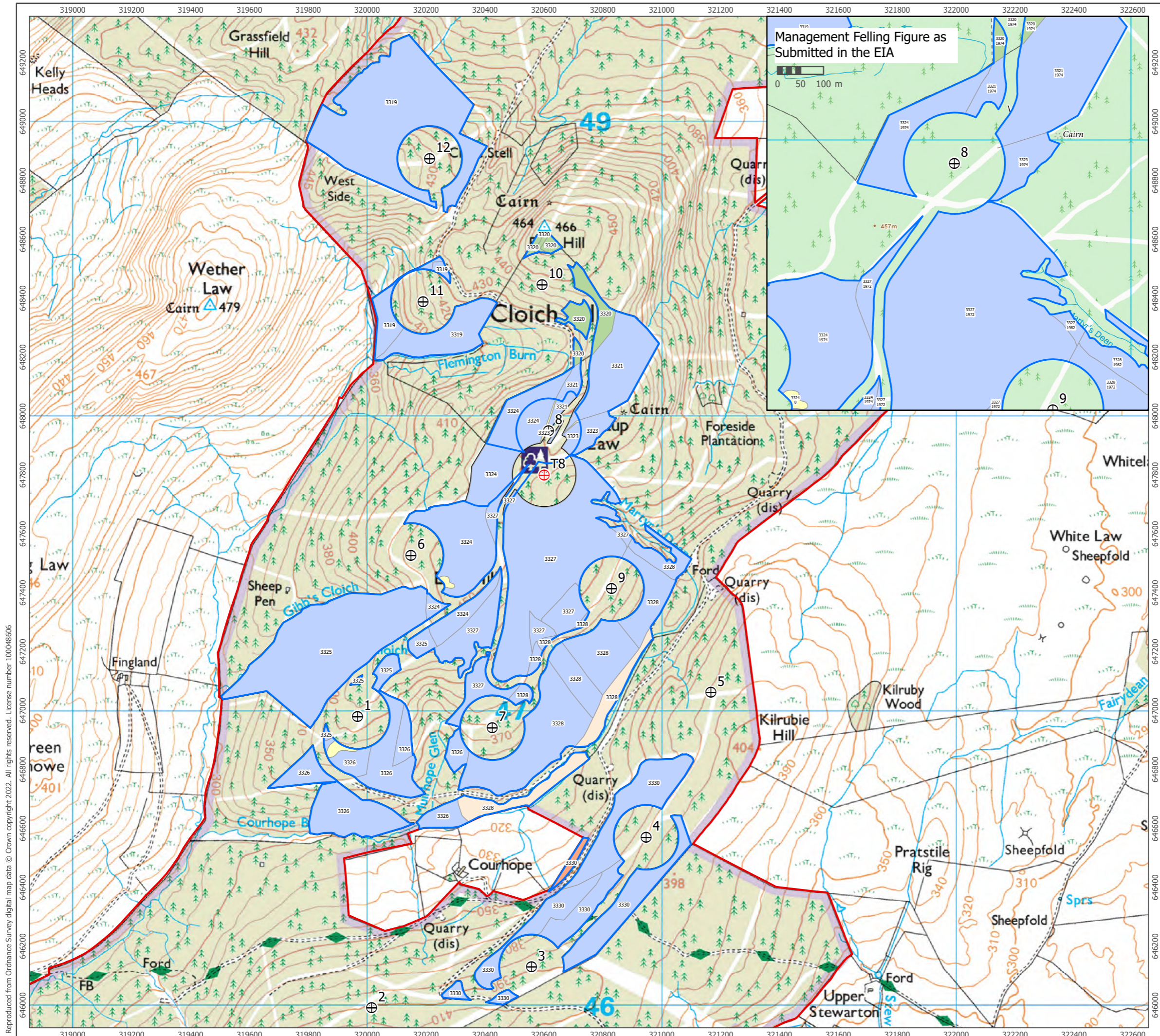

- ⊕ SEI T8 Proposed Location
  - ⊕ EIA Proposed Turbine Location
  - SEI Management Felling Area
  - EIA Management Felling Area
  - Site Boundary
- Species
- Hybrid Larch
  - Mixed Conifers
  - Norway Spruce
  - Open Ground
  - Sitka Spruce

1:12,500 Scale @ A3

Produced By: BL	Ref: 4519-REP-022
Checked By: RS	Date: 04/11/2022

**Management Felling**  
Figure 13.2

**Cloich Forest Wind Farm**  
**SEI Report**

Reproduced from Ordnance Survey digital map data © Crown copyright 2022. All rights reserved. License number 100048606

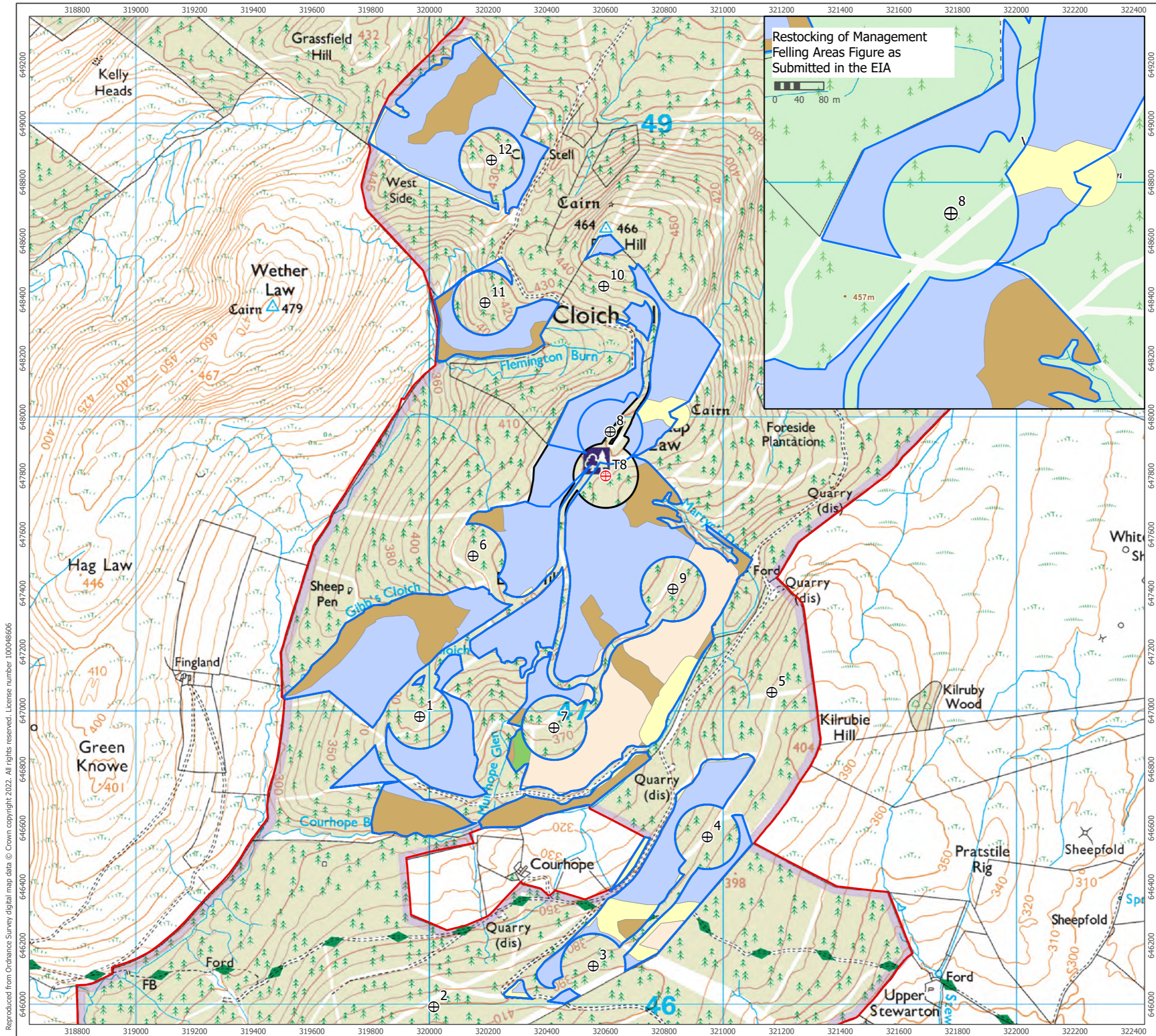

- ⊕ SEI T8 Proposed Location
  - ⊕ EIA Proposed Turbine Location
  - Site Boundary
  - SEI Management Felling Area
  - EIA Management Felling Area
- Species
- Mixed Broadleaves
  - Norway Spruce
  - Open Ground
  - Scots Pine
  - Sitka Spruce

1:12,500 Scale @ A3

Produced By: BL	Ref: 4519-REP-023
Checked By: RS	Date: 04/11/2022

**Restocking of Management Felling Areas**  
Figure 13.3

**Cloich Forest Wind Farm SEI Report**

Reproduced from Ordnance Survey digital map data © Crown copyright 2022. All rights reserved. License number 100048606

- Site Boundary
- 2 km Study Area
- Shadow Flicker Casting Area
- Proposed Turbine Location
- Residential Dwellings

1:30,000 Scale @ A3  
  
 NORTH

Produced By: MT	Ref: 4519-REP-027
Checked By: SC	Date: 30/09/2022

**Shadow Flicker Study Area  
and Casting Map**  
Figure 17.1

**Cloich Forest Wind Farm  
SEI Report**

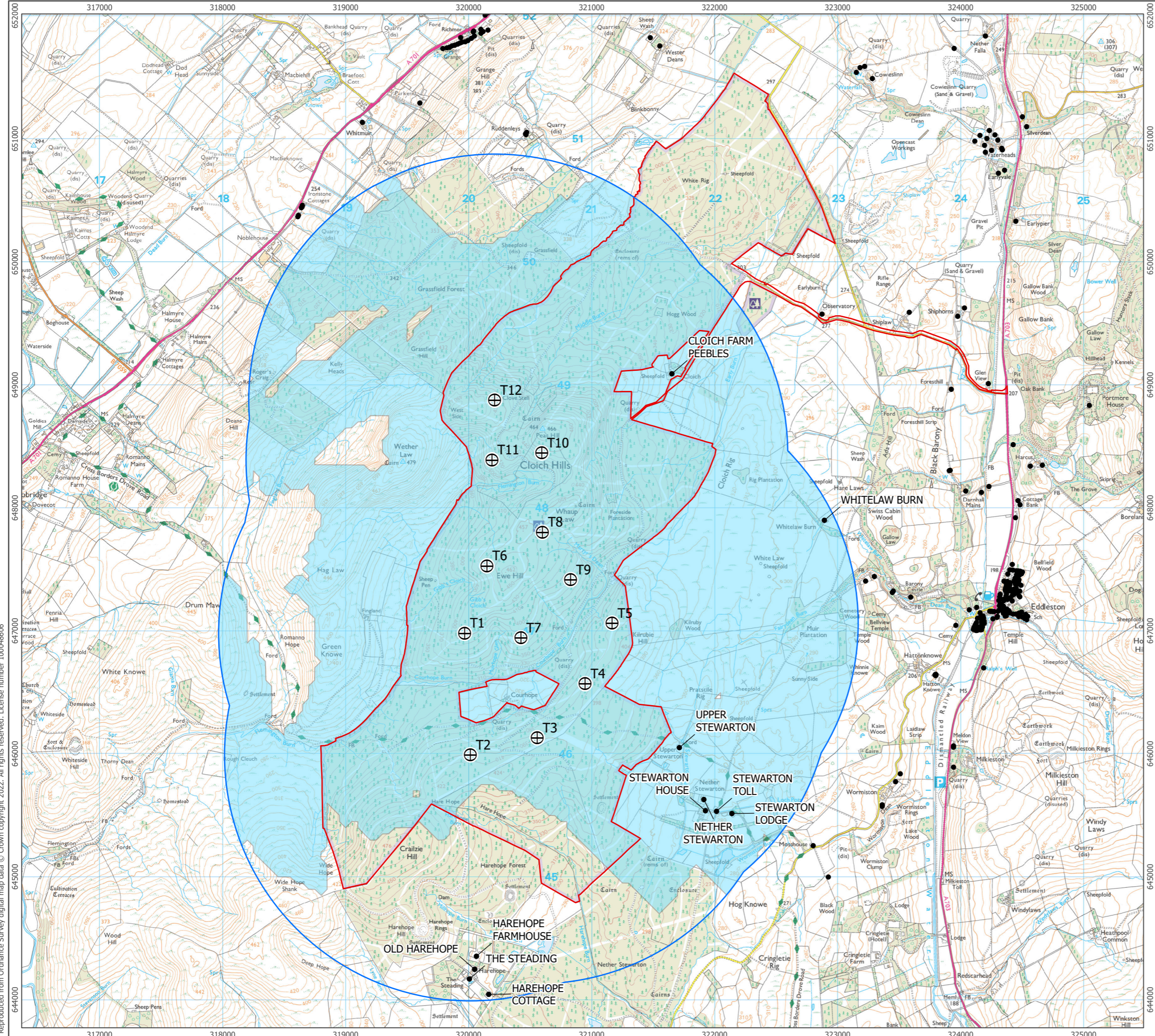

Reproduced from Ordnance Survey digital map data © Crown copyright 2022. All rights reserved. License number 100048606