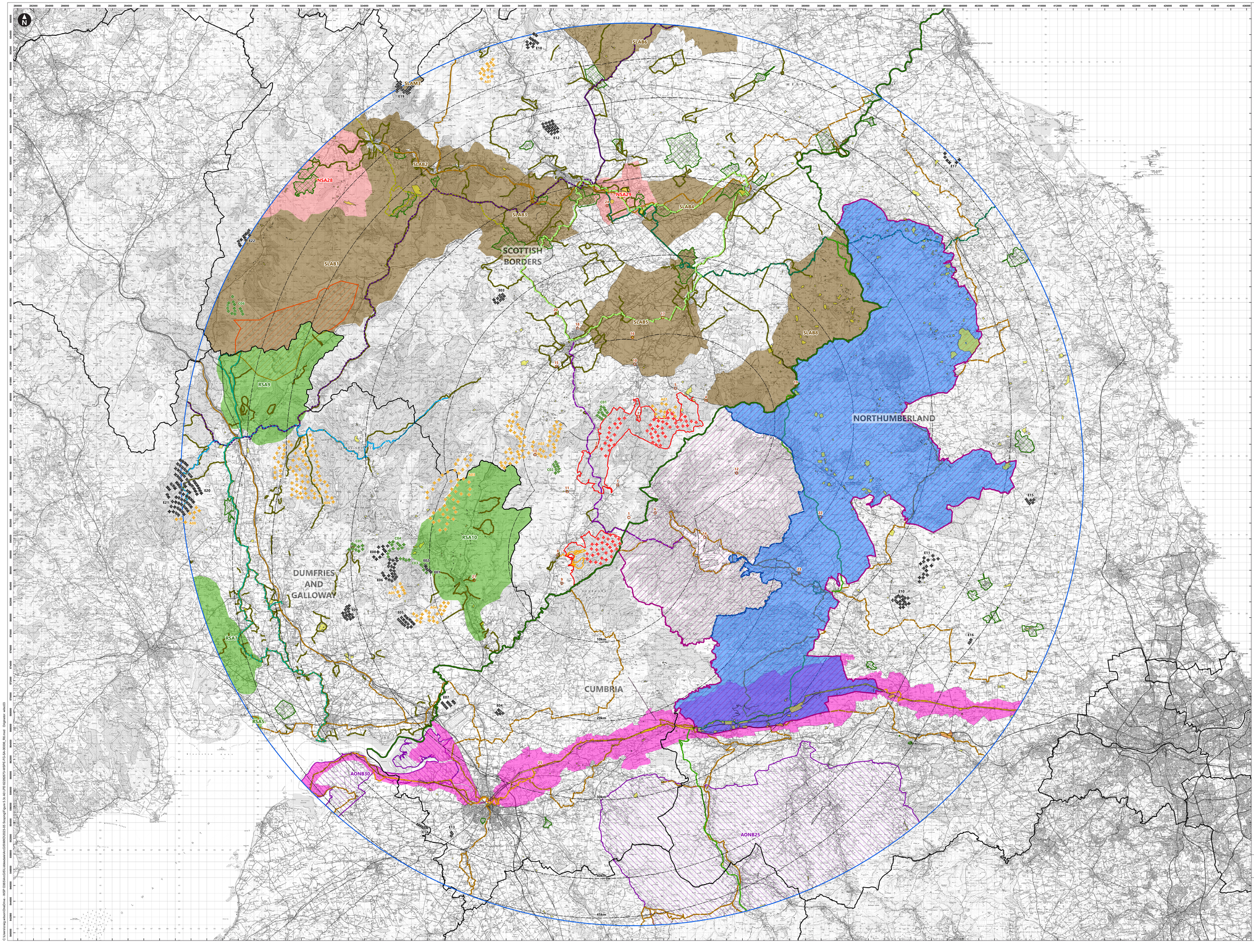

Key

- Indicative turbine locations
- LVIA Study Area
- Local authority boundaries
- Lines indicating the distance from the indicative turbines
- Scotland / England Border
- Site Boundary
- Existing Wind Farms

E01) Craig
E02) Craig Extension
E03) Langhope Rig
E04) Hallburn
E05) Soweybank
E06) Ewe Hill
E07) Beck Burn
E08) Crossdykes
E09) Minsca
E10) Green Rigg
E11) Fay
E12) Halkburn (Long Park)
E13) Orton Park Farm
E14) Great Orton
E15) Wingates
E16) Kirkheaton
E17) Barmoor
E18) Toddleburn
E19) Bowheat
E20) Minnygap
E21) Harestanes
E22) Glenkerie

- Consented Wind Farms

C01) Pines Burn
C02) Windy Edge
C03) Loganhead
C04) Hosnirg
C05) Little Hanthill
C06) Whitelaw Brae

- Application Wind Farms

A01) Millmoor Rig
A02) Twinzf
A03) Faw Side
A04) Bloch
A05) Callitxehall
A06) Scoop Hill
A07) Greystone Knowe
A08) Harestanes South Extension

- Proposed Viewpoint Locations

1) Lamston Fell
2) B6399 northeast of Whitrope Cottages
3) B6357 south of Hyndlee
4) A6088 east of Carter Bar
5) A6088 Southdean
6) Kielder Observatory
7) B6357 at Saughtree
8) B6357 Newcastleton Village
9) Catby Hill
10) A6088 NW of Bonchester Bridge
11) Hermitage Castle
12) Blakehope Knock
13) Cauldcleuch Head
14) Kielder Water
15) St. Leonard's Park, South of Hawick
16) Rubers Law
17) Black Law
18) A7 north of Hawick
19) Brownhart Law
20) Drinkstone Hill
21) Malcolm Monument, Whita Hill
22) Padon Hill
23) Road Junction at Lanehead
24) Elliton Hills
25) Hadrian's Wall Path

- Pennine Way
- Hadrians Wall Path
- Annandale Way
- Borders Abbey Way
- Southern Upland Way
- St. Cuthbert's Way
- Cross Borders Drove Road
- Romans And Reivers Route
- Bloody Bush / Waverley Way
- Sustrans National Cycle Route
- Core Paths
- 7 Stanes Mountain Bike Trails
- World Heritage Sites: Frontiers of the Roman Empire (Hadrian's Wall)
- Gardens and Designed Landscapes / Parks and Gardens
- Northumberland National Park
- Northumberland Dark Sky Park
- National Scenic Areas

NSA28) Upper Tweeddale
NSA29) Eildon and Leaderfoot

- Areas of Outstanding Natural Beauty

AONB25) North Pennines
AONB30) Solway Coast

- Wild Land Area 2: Talla - Hart Fell
- Dumfries and Galloway Regional Scenic Areas

RSA5) Solway Coast
RSA7) Tortherwald Ridge
RSA9) Moffat Hills
RSA10) Langholm Hills

- Special Landscape Areas

SLAB1) Tweedsmuir Uplands (Borders)
SLAB2) Tweed Valley (Borders)
SLAB3) Tweed, Ettrick and Yarrow Confluences (Borders)
SLAB4) Tweed Lowlands (Borders)
SLAB5) Teviot Valleys (Borders)
SLAB6) Lammermuir Hills (Borders)
SLAB8) Cheviot Foothills (Borders)
SLAM3) Gladhouse Reservoir and Moorfoots Scarp (Midlothian)

- Scheduled Monuments

Scale at A0: 1:145,000

© Crown Copyright. All rights reserved. Licence number AL100031774.

Client

EDF

Figure 5.3c
Landscape Planning Designations and Recreational Routes within 45km

Liddesdale Wind Farm
Scoping Report

June 2023

wsp

C:\Users\craig.wilson\OneDrive - WSP\C085\Arc\GIS\Liddesdale\Arc\GIS\MXD\2023-05 Scoping\Figure 5.3c A01 LPD E225873 N597F-FG-SA-00006_R6.mxd Originator: wilsoc03