

# Volume 2: Supporting Figures and Visualisations

## Contents

### Chapter 1 – Introduction

Figure 1.1: Site Location

Figure 1.2: Site Layout

### Chapter 4 – Site Selection and Design Evolution

Figure 4.1: Constraints to Site Design

Figure 4.2: Layout Design Evolution

### Chapter 5 – Project Description

Figure 5.1: Indicative Turbine Marking Detail

Figure 5.2: Indicative Wind Turbine Specification

Figure 5.3: Indicative Transformer

Figure 5.4: Indicative Turbine Hardstand

Figure 5.5: Indicative Wind Turbine Foundation

Figure 5.6: Indicative Control Building

Figure 5.7: Indicative Underground Cabling

Figure 5.8: Indicative Access Track with Drainage Ditch

Figure 5.9: Indicative Temporary Concrete Batching Plant

Figure 5.10: Indicative Construction Compound

Figure 5.11: Indicative Directional Signage

Figure 5.12: Indicative Battery Energy Storage System Compound Layout

Figure 5.13: Indicative Watercourse Crossing Section

### Chapter 6 – Landscape and Visual

Figure 6.1: LVIA Study Area

Figure 6.2: Cumulative Study Areas

Figure 6.3a: ZTV to Tip Height (A3 size)

Figure 6.3b: ZTV to Tip Height (A0 size)

Figure 6.4: ZTV to hub height (A3 size)

Figure 6.5: ZTV Theoretical Visibility of Aviation Lighting by Intensity (worst case)

Figure 6.6: ZTV Theoretical Visibility of Aviation Lighting by Intensity individual turbines (1-7)

Figure 6.6a: Theoretical Visibility of Aviation Lighting by Intensity (Turbines 1-&)

Figure 6.7: Predicted Light Pollution in areas of Theoretical Visibility of Aviation Lighting

Figure 6.7.1: Residential Receptors

Figure 6.8: Landscape Character

Figure 6.9: Protected and Designated Landscapes

Figure 6.10: Visual Receptors

Figure 6.11: Sequential Receptors- Key Routes

Figure 6.11a: Sequential Route ZTV- A9

Figure 6.11b: Sequential Route ZTV - A99

Figure 6.11c: Sequential Route ZTV- A882

Figure 6.11d: Sequential Route ZTV - B876

Figure 6.11e: Sequential Route ZTV- B874

Figure 6.11f: Sequential Route ZTV- B870

Figure 6.12: Core Paths within 10km

Figure 6.13: Cumulative Wind Farms within 60k

Figure 6.14: Wind Farms considered in the Cumulative Assessment

Figure 6.15: Cumulative 45km ZTV to Tip Height - Scenario 1 (Baseline) & Wind Farms in Operational/Under-construction sites

Figure 6.16a: Cumulative 45km ZTV- Scenario 2 Scenario 1 with Consented Wind Farms

Figure 6.16b: Cumulative 45km ZTV- Scenario 3 Scenario 2 with Submitted Wind Farms

#### Visualisations

Figure 6.17: NatureScot Visualisation - Thurso

Figure 6.18: NatureScot Visualisation – B876, North of Hoy

Figure 6.19: NatureScot Visualisation – Georgemas

Figure 6.20: NatureScot Visualisation – North Watten  
Figure 6.21: NatureScot Visualisation – Scotscalder  
Figure 6.22: NatureScot Visualisation – Ben Dorrey  
Figure 6.23: NatureScot Visualisation - Harpsdale Cross Roads  
Figure 6.24: NatureScot Visualisation - Watten  
Figure 6.25: NatureScot Visualisation - A882, East of Watten  
Figure 6.26: NatureScot Visualisation - Spittal  
Figure 6.27: NatureScot Visualisation – A99, North of Wick  
Figure 6.28: NatureScot Visualisation - Westerdale  
Figure 6.29: NatureScot Visualisation – Minor road north of Grey Cairns of Camster  
Figure 6.30: NatureScot Visualisation – Loch More Cottage  
Figure 6.31: NatureScot Visualisation – Loch of Yarrows Trail  
Figure 6.32: NatureScot Visualisation – A9, North of Rangag  
Figure 6.33: NatureScot Visualisation – Coire na Beinne  
Figure 6.34: NatureScot Visualisation – Ben Alisky  
Figure 6.35: NatureScot Visualisation - Scaraben  
Figure 6.36: NatureScot Visualisation – Dunnet Head

#### ***RVAA Figures***

Figure 6.7.1: Residential Receptors  
Figure 6.7.2: VP1 – Shielton  
Figure 6.7.3: VP2 – 22 West Watten  
Figure 6.7.4: VP3 – 19 West Watten  
Figure 6.7.5: VP4 – 18 West Watten  
Figure 6.7.6: VP5 – Scouthall  
Figure 6.7.7: VP6 – Milton  
Figure 6.7.8: VP7 – Achingale  
Figure 6.7.9: VP8 – Banks/Properties to the south  
Figure 6.7.10: VP9 – West Watten/Strathview cottage  
Figure 6.7.11: VP10 – Knockfarrie  
Figure 6.7.12: VP11 – Ballacharn/Alijolichsa  
Figure 6.7.13: VP12 – 14 Watten  
Figure 6.7.14: VP13 – 10 Watten

Figure 6.7.15: VP14 – Newton  
Figure 6.7.16: VP15 – The Smiddy  
Figure 6.7.17: VP 16 – Backlass (new build)  
Figure 6.7.18: VP 16a – Backlass Cottage  
Figure 6.7.19: VP17 – Leanmore  
Figure 6.7.20: VP18 – Houstry of Dunn  
Figure 6.7.21: VP19 – Backlass Hill Cottage  
Figure 6.7.22: VP20 – Backlass Croft  
Figure 6.7.23: VP21 – Balnasmurich/Markethill  
Figure 6.7.24: VP22 – Lanergill Farm  
Figure 6.7.25: VP23 – Knockglass

## Chapter 7 – Ecology

Figure 7.1: Ecological Designated Sites, Nominated World Heritage Site and Ancient Woodland within 5 km  
Figure 7.2: Carbon and Peatland Map 2016  
Figure 7.3: National Vegetation Classification Survey Area and Survey Results  
Figure 7.4a-e: Potential Groundwater Dependent Terrestrial Ecosystems (GWDTEs) Survey Area and Survey Results  
Figure 7.5a&b: Protected Species Survey Area and Survey Results 2020  
Figure 7.5Ca&b: Confidential Protected Species Survey Results 2020 (hard copy not included)  
Figure 7.6: Bat Survey Area and Anabat Locations (2015 & 2020) and Preliminary Bat Roost Assessment Results  
Figure 7.7: Overall Risk Assessment 2020 (July – October) – Common pipistrelle  
Figure 7.8: Overall Risk Assessment 2020 (July – October) – Soprano Pipistrelle  
Figure 7.9: Overall Risk Assessment 2020 (July – October) – Nathusius' pipistrelle  
Figure 7.10: Overall Risk Assessment 2015 (May – September) – Common pipistrelle  
Figure 7.11: Overall Risk Assessment 2015 (May – September) – Soprano pipistrelle  
Figure 7.12: Electrofishing Locations  
Figure 7.13: Outline Biodiversity Enhancement Management Plan

## Chapter 8 – Ornithology

Figure 8.1: Ornithological Designated Sites within 20 km

Figure 8.2: Proposed Development Area and Study Areas  
Figure 8.2.1: CONFIDENTIAL Barn Owl Activity: 2013 to 2022 (hard copy not included)  
Figure 8.2.2: CONFIDENTIAL Hen Harrier Activity: 2013 to 2022 (hard copy not included)  
Figure 8.2.3: CONFIDENTIAL Merlin Activity: 2013 to 2022 (hard copy not included)  
Figure 8.2.4: CONFIDENTIAL Osprey Activity: 2013 to 2022 (hard copy not included)  
Figure 8.2.5: CONFIDENTIAL Diver Activity: 2013 to 2022 (hard copy not included)  
Figure 8.3: Vantage Points and Viewsheds  
Figure 8.4: Non-breeding Raptor and Owl Activity: 2013 to 2022  
Figure 8.5: Flight Activity: Hen Harrier  
Figure 8.6: Flight Activity: Merlin  
Figure 8.7: Flight Activity: Osprey  
Figure 8.8: Flight Activity: Red-throated diver  
Figure 8.9: Flight Activity: Peregrine falcon and red kite  
Figure 8.10: Breeding Wader Activity: 2013 to 2022  
Figure 8.11: Non-breeding Wader Activity: 2013 to 2022  
Figure 8.12: Flight Activity: Curlew  
Figure 8.13: Flight Activity: Golden Plover  
Figure 8.14: Flight Activity: Lapwing  
Figure 8.15: Flight Activity: Whimbrel  
Figure 8.16: Non-Breeding Wildfowl Activity: 2013 to 2022  
Figure 8.17: Flight Activity: Greylag goose  
Figure 8.18: Flight Activity: Pink-footed Goose  
Figure 8.19: Flight Activity: Whooper Swan  
Figure 8.20: Breeding and Non-Breeding Seabird Activity: 2013 to 2022  
Figure 8.21: Flight Activity: Arctic Skua  
Figure 8.22: Flight Activity: Great Black-backed Gull  
Figure 8.23: Flight Activity: Herring Gull  
Figure 8.24: Cumulative Impact Assessment, Natural Heritage Zone 5

## Chapter 9 – Hydrology, Geology and Hydrogeology

Figure 9.1: Proposed Development Area and Study Areas  
Figure 9.2: Hydrological Constraints

Figure 9.3: Watercourse Crossings (1:25,000)  
Figure 9.4: Watercourse Crossings (Aerial)  
Figure 9.5: Bedrock Geology  
Figure 9.6: Superficial Geology  
Figure 9.7: Hydrological Catchments  
Figure 9.8a-c: Phase 1 & 2 Peat Depth Sample & Coring Locations  
Figure 9.9: Phase 1 & 2 Peat Depth Sample Results  
Figure 9.10: Phase 1 & 2 Interpolated Peat Depth  
Figure 9.11a-d: Proposed Development Infrastructure and Peat Excavation  
Figure 9.12: Hydrology Study Area and Identified Private Water Supply Locations

## Chapter 10 – Cultural Heritage

Figure 10.1: Known Cultural Heritage Assets within the Inner Study Area (ISA)  
Figure 10.2: Cultural Heritage Viewpoints (CHVP) within the outer Study Area (OSA) and Zone of Theoretical Visibility (ZTV)  
Figure 10.3: CHVP1, View from the north on approach to Cat A LB LB14976 ACHINGALE MILL.  
Figure 10.4: CHVP2, View from Cat A LB LB14976 ACHINGALE MILL.  
Figure 10.5: CHVP3, View from the north on approach to SM13632 Carn A' Chladha, broch.  
Figure 10.6: CHVP4, View from SM13632 Carn A' Chladha, Broch.  
Figure 10.7: CHVP5, View from SM13634 Bail A' Chairn, Broch.  
Figure 10.8: CHVP6, View towards SM13634 Bail A' Chairn, Broch. from Scouthal Burn  
Figure 10.9a: CHVP7a, SM450 View from Gallow Hillock, Cairn on Backlass Hill.  
Figure 10.9b: CHVP7b, SM450 View from Gallow Hillock, Cairn on Backlass Hill.  
Figure 10.10: CHVP8, View from SM721 Scouthal Burn, Chapel & The Clow. Also showing view from east towards SM13632 Carn A'Chlada, Broch  
Figure 10.11: CHVP9, View from MHG1979 Possible Stone Circle, Acharole.  
Figure 10.12: CHVP10, View towards SM90056 Grey Cairns of Camster from roadside parking and access

## Chapter 11 – Forestry

Figure 11.1: Current Species Plan  
Figure 11.2: Felling Plan  
Figure 11.3: Restocking Plan

## Chapter 12 – Traffic and Transport

Figure 12.1: Traffic Count Locations

## Chapter 15 – Socioeconomics, Recreation and Tourism

Figure 15.1: Sites considered Popular within the area of Caithness East and Accommodation Providers within 15 km of the Proposed Development

Figure 15.2: Recreational Paths and Trails

280000

300000

320000

340000

360000

980000

960000

940000

920000

Project:  
**Watten Wind Farm, Scottish Highlands**

Title:  
**Figure 6.1: LVIA Study Area**

- Key**
- Proposed turbine
  - Distance from outermost turbines

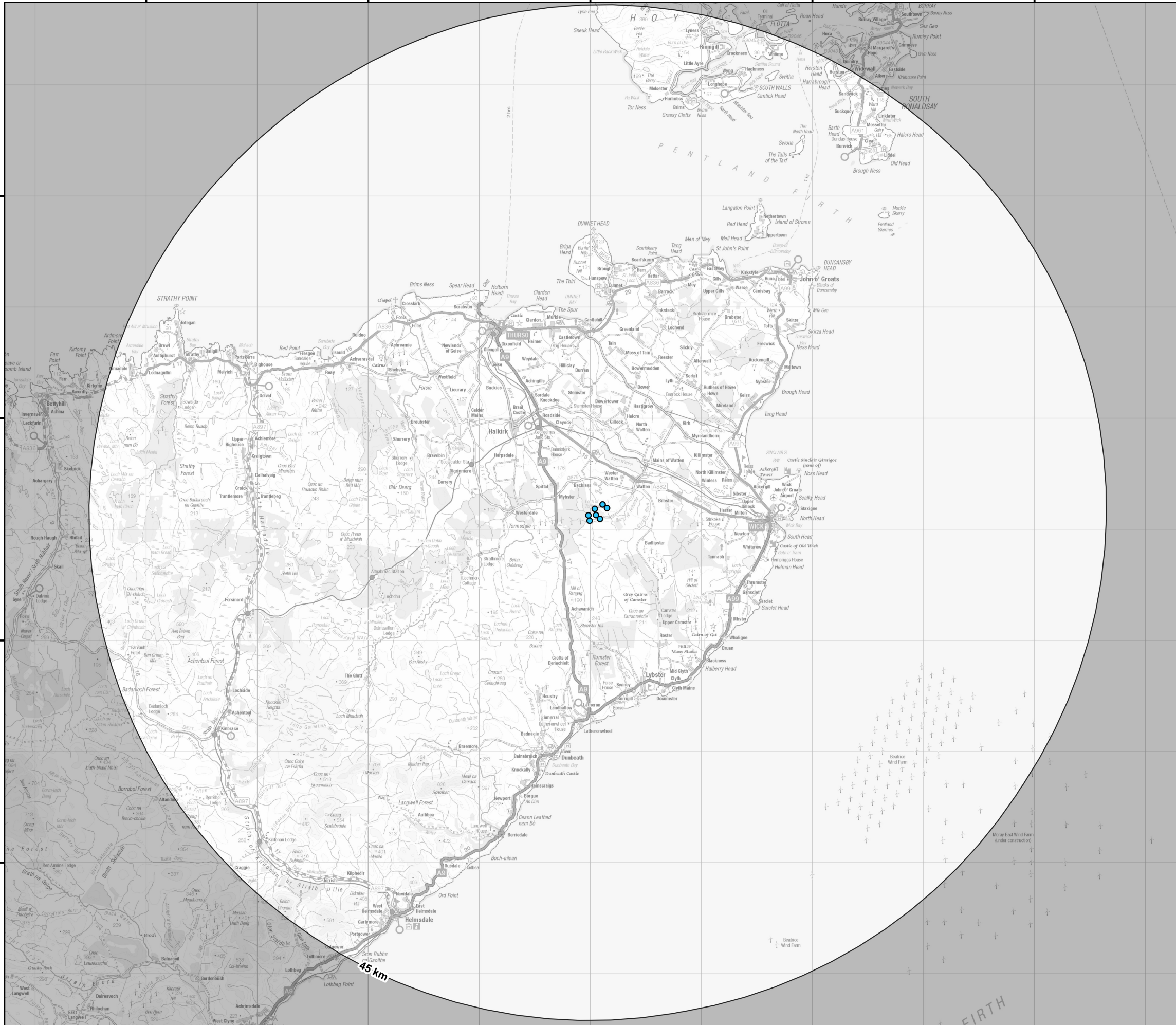

Contains Ordnance Survey data. © Crown Copyright and database right 2023.

Scale @ A3: 1:350,000

Coordinate System: British National Grid

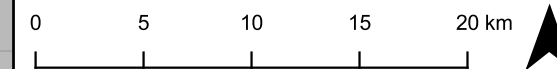

Date: 16-06-23    Prepared by: LW    Checked by: LF

Ref: GB204032\_M\_025\_A    Layout: 060922\_7t\_A

Drawing by:  
 The Natural Power Consultants Limited  
 The Green House  
 Forrest Estate, Dalry  
 Castle Douglas, DG7 3XS, UK  
 Tel: +44 (0)1644 430008  
 Fax: +44 (0)845 299 1236  
 Email: sayhello@naturalpower.com  
 www.naturalpower.com



Notes: a) Information on this plan is directly reproduced from digital and other material from different sources. Minor discrepancies may therefore occur. Where further clarification is considered necessary, this is noted through the use of text boxes on the plan itself. b) For the avoidance of doubt and unless otherwise stated: 1. this plan should be used for identification purposes only, unless otherwise stated in accompanying documentation. 2. The Natural Power Consultants Limited accept no responsibility for the accuracy of data supplied by third parties. 3. The Natural Power Consultants Limited accept no liability for any use which is made of this plan by a party other than its client. No third party who gains access to this plan shall have any claim against The Natural Power Consultants Limited in respect of its contents.

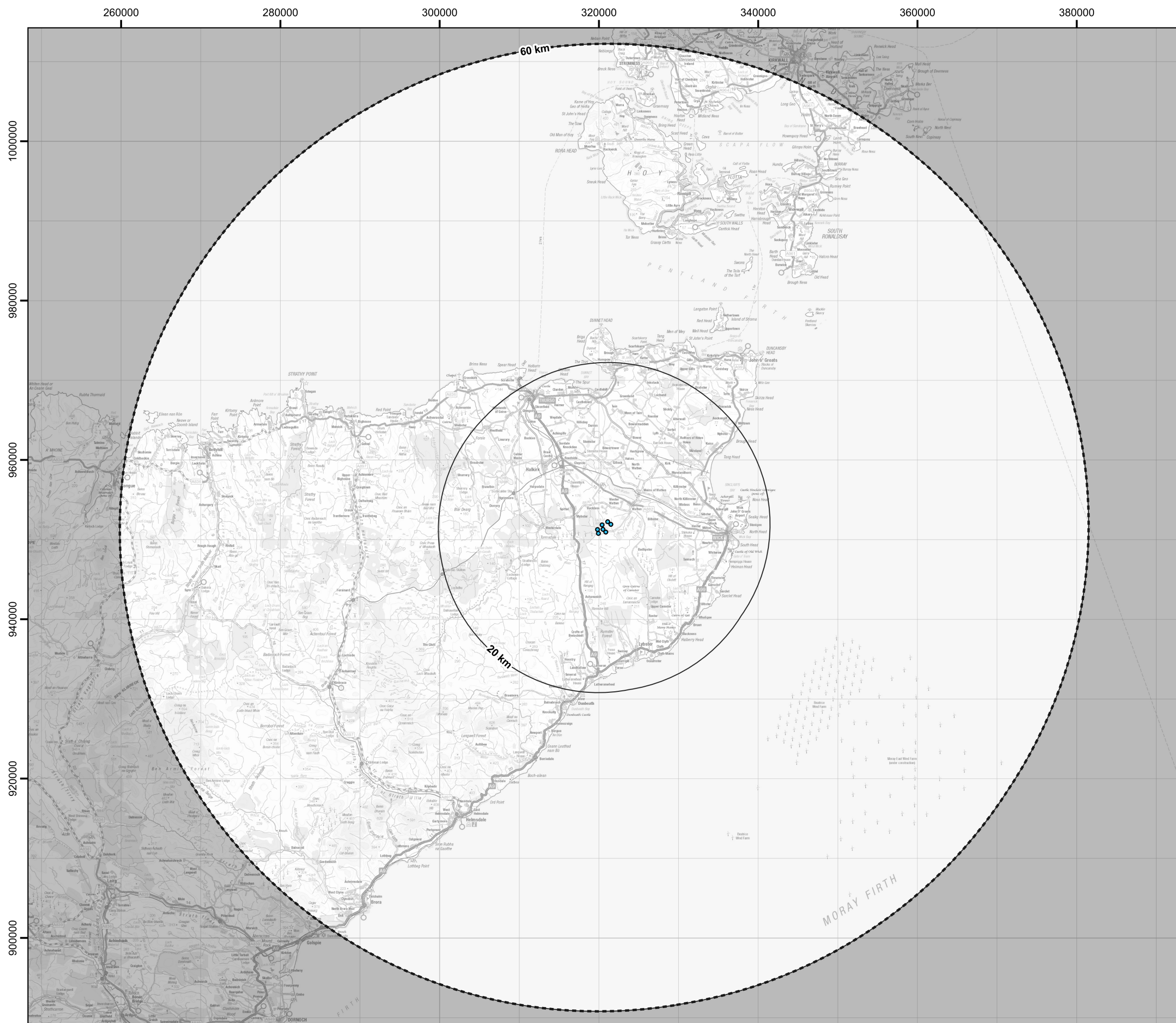

Project:  
**Watten Wind Farm, Scottish Highlands**

Title:  
**Figure 6.2: Cumulative Study Areas**

**Key**

- Proposed turbine
- Inner Cumulative Study Area
- ⊘ Wider Cumulative Study Area

Contains Ordnance Survey data © Crown Copyright and database right 2023.

Scale @ A3: 1:475,000  
 Coordinate System: British National Grid

Date: 16-06-23    Prepared by: LW    Checked by: GG

Ref: GB204032\_M\_027\_A    Layout: 060922\_7t\_A

Drawing by:  
 The Natural Power Consultants Limited  
 The Green House  
 Forrest Estate, Dalry  
 Castle Douglas, DG7 3XS, UK  
 Tel: +44 (0)1644 430008  
 Fax: +44 (0)845 299 1236  
 Email: sayhello@naturalpower.com  
 www.naturalpower.com



Notes: a) Information on this plan is directly reproduced from digital and other material from different sources. Minor discrepancies may therefore occur. Where further clarification is considered necessary, this is noted through the use of text boxes on the plan itself. b) For the avoidance of doubt and unless otherwise stated: 1. this plan should be used for identification purposes only, unless otherwise stated in accompanying documentation. 2. The Natural Power Consultants Limited accepts no responsibility for the accuracy of data supplied by third parties. 3. The Natural Power Consultants Limited accepts no liability for any use which is made of this plan by a party other than its client. No third party who gains access to this plan shall have any claim against The Natural Power Consultants Limited in respect of its contents.

280000

300000

320000

340000

360000

980000

960000

940000

920000

Project:  
**Watten Wind Farm, Scottish Highlands**

Title:  
**Figure 6.3a Zone of Theoretical Visibility to Tip Height**

**Key**

- Proposed turbine
- Distance from outermost turbines
- Viewpoint

**Number of turbines theoretically visible to tip height:**

- 1 - 2
- 3 - 4
- 5 - 6
- 7

**ZTV notes:**

- \* Visibility takes earth curvature and atmospheric refraction into account, but not buildings, trees or other surface obstacles.
- \* ZTV produced for 7 turbines of 220 m tip height.
- \* Visibility removed beyond the 45 km study area.
- \* Viewpoint height set to 2 m AGL.

Contains Ordnance Survey data © Crown Copyright and database right 2023.

Scale @ A3: 1:350,000  
 Coordinate System: British National Grid

Date: 13-06-23    Prepared by: DH    Checked by: GG

Ref: GB204032\_M\_003\_B    Layout: 060922\_7t\_A

Drawing by:  
 The Natural Power Consultants Limited  
 The Green House  
 Forrest Estate, Dalry  
 Castle Douglas, DG7 3XS, UK  
 Tel: +44 (0)1644 430008  
 Fax: +44 (0)845 299 1236  
 Email: sayhello@naturalpower.com  
 www.naturalpower.com

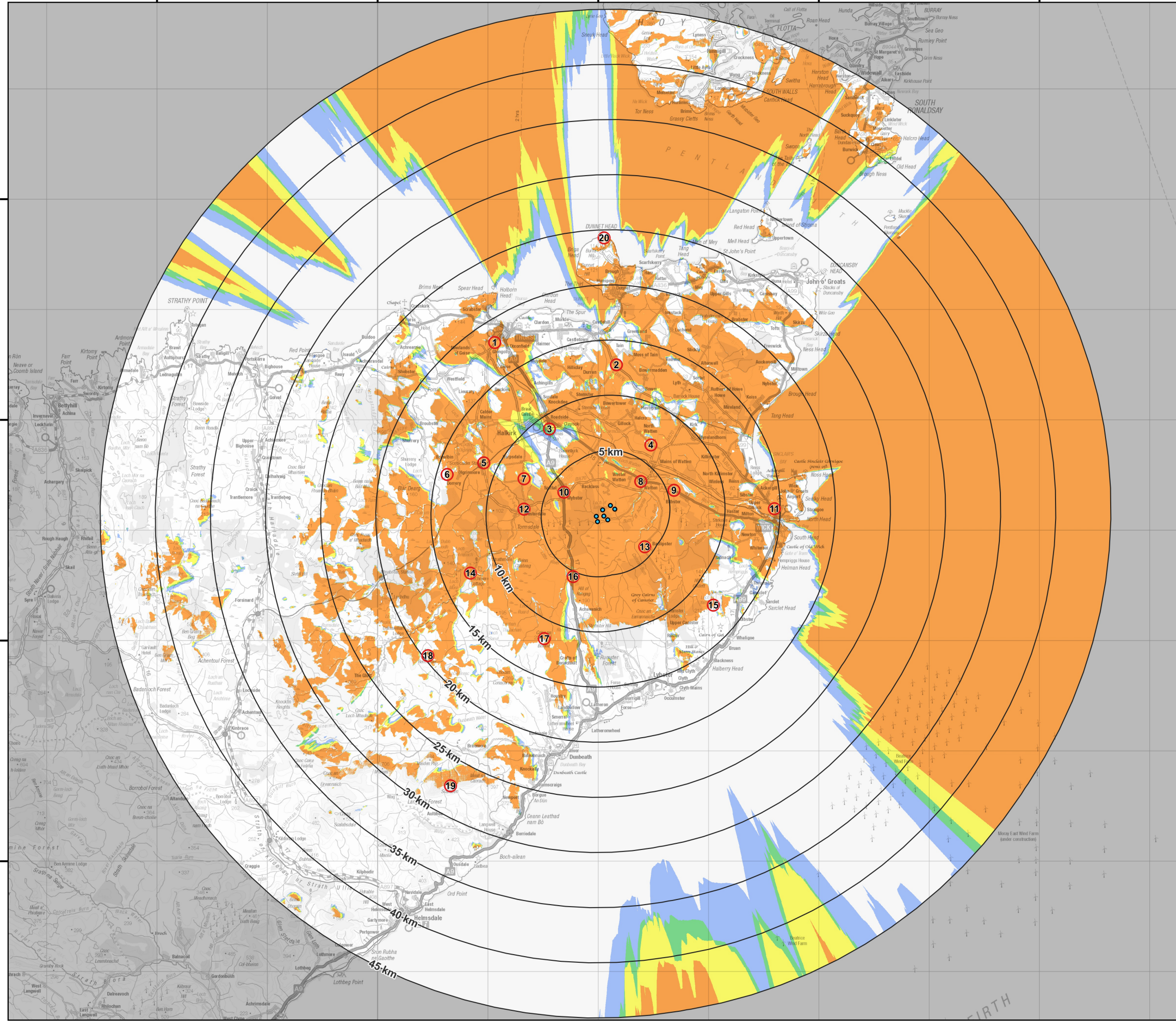

Notes: a) Information on this plan is directly reproduced from digital and other material from different sources. Minor discrepancies may therefore occur. Where further clarification is considered necessary, this is noted through the use of text boxes on the plan itself. b) For the avoidance of doubt and unless otherwise stated: 1. this plan should be used for identification purposes only, unless otherwise stated in accompanying documentation. 2. The Natural Power Consultants Limited accepts no responsibility for the accuracy of data supplied by third parties. 3. The Natural Power Consultants Limited accepts no liability for any use which is made of this plan by a party other than its client. No third party who gains access to this plan shall have any claim against The Natural Power Consultants Limited in respect of its contents.

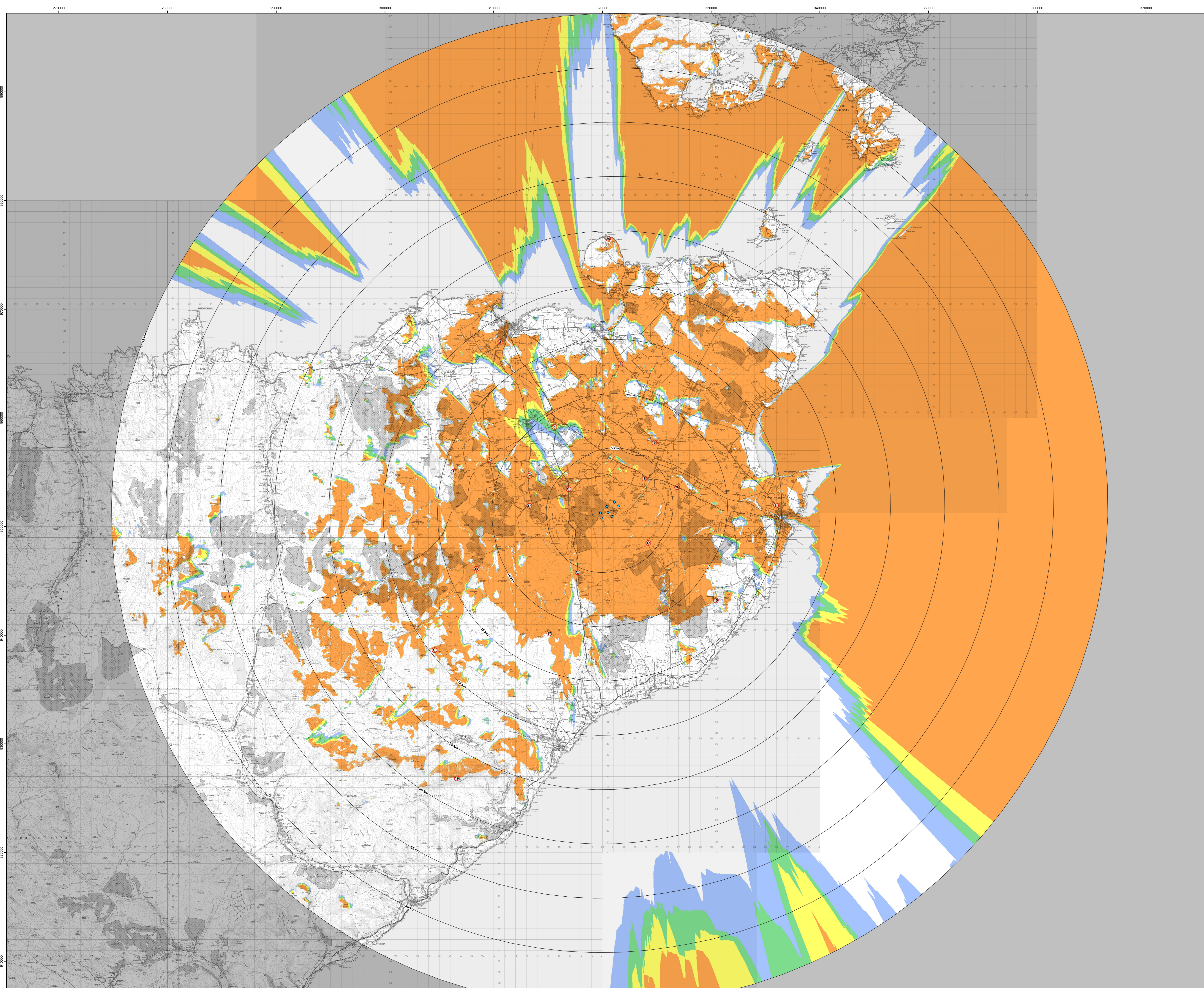

Project:  
**Watten Wind Farm, Scottish Highlands**

Title:  
**Figure 6.3b: Zone of Theoretical Visibility to Tip Height**

**Key**

- Turbine
- Distance from outermost turbines
- Viewpoint

Number of turbines theoretically visible to tip height:

- 1-2
- 3-4
- 5-6
- 7

ZTV notes:

- \* Visibility takes earth curvature and atmospheric refraction into account, but not buildings, trees or other surface obstacles.
- \* ZTV produced for 7 turbines at 220 m tip height.
- \* Visibility removed beyond the 45 km study area.
- \* Viewpoint height set to 2 m AGL.

© Crown Copyright 2023. All rights reserved. Ordnance Survey Licence 0100031673.

Scale @ A0: 1:115,000  
 Coordinate System: British National Grid

Date: 13-06-23	Prepared by: DH	Checked by: GG
Ref: GB204032_M_009_A	Layout: 060922_7L_A	

Drawing by:  
 The Natural Power Consultants Limited  
 The Green House  
 Forrest Estate, Dalry  
 Castle Douglas, DG7 3XS, UK  
 Tel: +44 (0)1544 430008  
 Fax: +44 (0)845 299 1236  
 Email: sayhello@naturalpower.com  
 www.naturalpower.com



Notes: a) Information on this plan is directly reproduced from digital and other material from different sources. Minor discrepancies may therefore occur. Where further clarification is considered necessary, this is noted through the use of text boxes on the plan itself. b) For the avoidance of doubt and unless otherwise stated: 1. this plan should be used for identification purposes only, unless otherwise stated in accompanying documentation. 2. The Natural Power Consultants Limited accepts no responsibility for the accuracy of data supplied by third parties. 3. The Natural Power Consultants Limited accept no liability for any use which is made of this plan by a party other than its client. No third party who gains access to this plan shall have any claim against The Natural Power Consultants Limited in respect of its contents.



280000

300000

320000

340000

360000

980000

960000

940000

920000

Project:  
**Watten Wind Farm, Scottish Highlands**

Title:  
**Figure 6.4: Zone of Theoretical Visibility to Hub Height**

**Key**

- Turbine
- Distance from outermost turbines
- Viewpoint

**Number of turbines theoretically visible to hub height:**

- 1 - 2
- 3 - 4
- 5 - 6
- 7

**ZTV notes:**

- \* Visibility takes earth curvature and atmospheric refraction into account, but not buildings, trees or other surface obstacles.
- \* ZTV produced for 7 turbines of 139 m hub height.
- \* Visibility removed beyond the 45 km study area.
- \* Viewpoint height set to 2 m AGL.

© Crown Copyright 2023. All rights reserved. Ordnance Survey Licence 0100031673.

Scale @ A3: 1:350,000

Coordinate System: British National Grid



Date: 13-06-23    Prepared by: DH    Checked by: GG

Ref: GB204032\_M\_010\_A    Layout: 060922\_7t\_A

Drawing by:  
 The Natural Power Consultants Limited  
 The Green House  
 Forrest Estate, Dalry  
 Castle Douglas, DG7 3XS, UK  
 Tel: +44 (0)1644 430008  
 Fax: +44 (0)845 299 1236  
 Email: sayhello@naturalpower.com  
 www.naturalpower.com

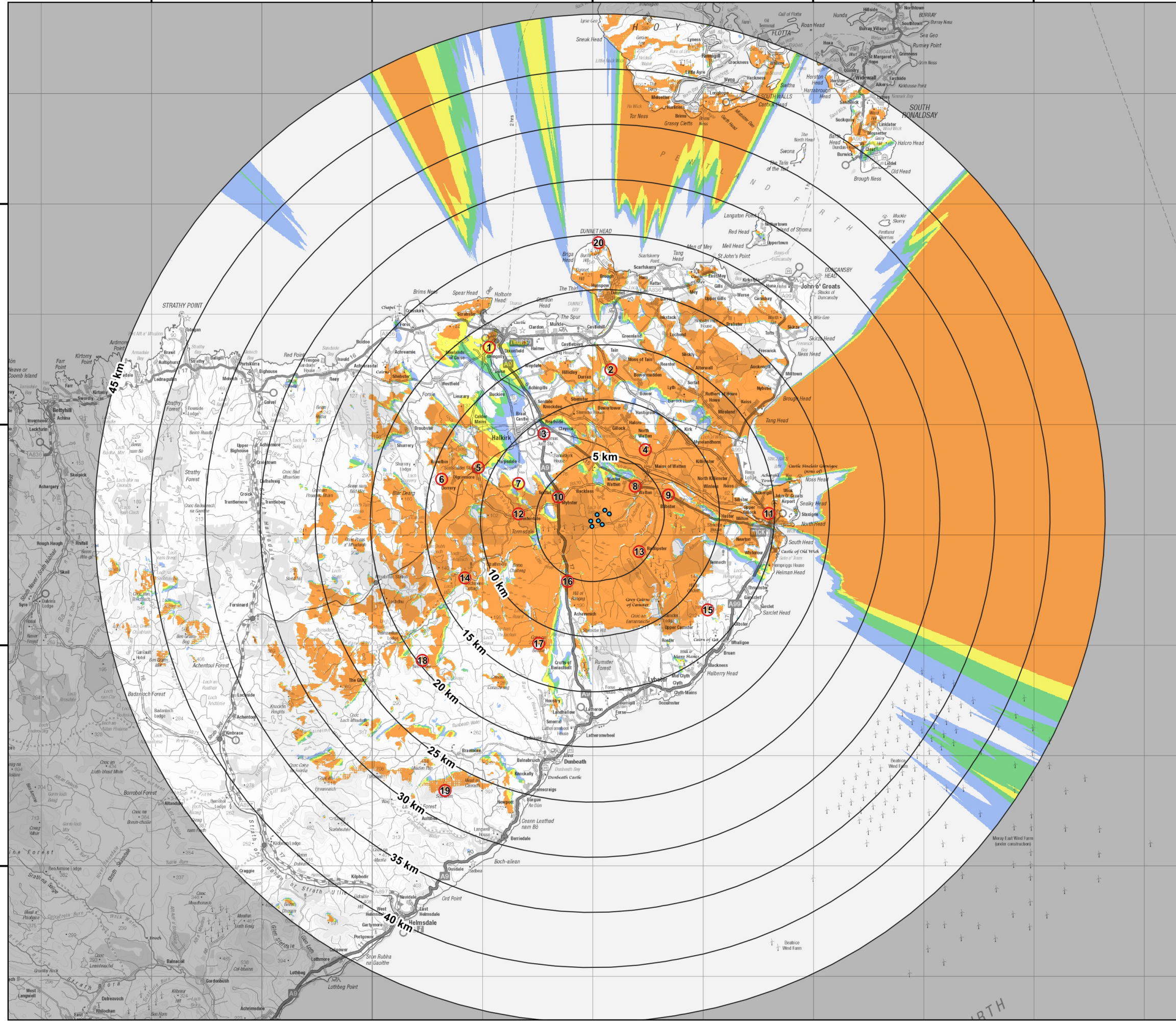

Notes: a) Information on this plan is directly reproduced from digital and other material from different sources. Minor discrepancies may therefore occur. Where further clarification is considered necessary, this is noted through the use of text boxes on the plan itself. b) For the avoidance of doubt and unless otherwise stated: 1. this plan should be used for identification purposes only, unless otherwise stated in accompanying documentation. 2. The Natural Power Consultants Limited accepts no responsibility for the accuracy of data supplied by third parties. 3. The Natural Power Consultants Limited accepts no liability for any use which is made of this plan by a party other than its client. No third party who gains access to this plan shall have any claim against The Natural Power Consultants Limited in respect of its contents.

280000

300000

320000

340000

360000

980000

960000

940000

920000

Project:  
**Watten Wind Farm, Scottish Highlands**

Title:  
**Figure 6.5: Horizontal Angle Tip Height Zone of Theoretical Visibility**

**Key**

- Proposed turbine
- Distance from outermost turbines
- Viewpoint

**Horizontal Angle Tip Height ZTV (degrees)**

0 - 1
1 - 5
5 - 10
10 - 20
20 - 30
30 - 40
40 - 50
50 - 60
60 - 90
90 - 180
180 - 360

**ZTV notes:**

- \* Visibility takes earth curvature and atmospheric refraction into account, but not buildings, trees or other surface obstacles.
- \* ZTV measures the proportion in degrees of the horizontal field of view occupied by the wind farm.
- \* ZTV produced for 7 turbines of 220 m tip height.
- \* Visibility removed beyond the 45 km study area.
- \* Viewpoint height set to 2 m AGL.

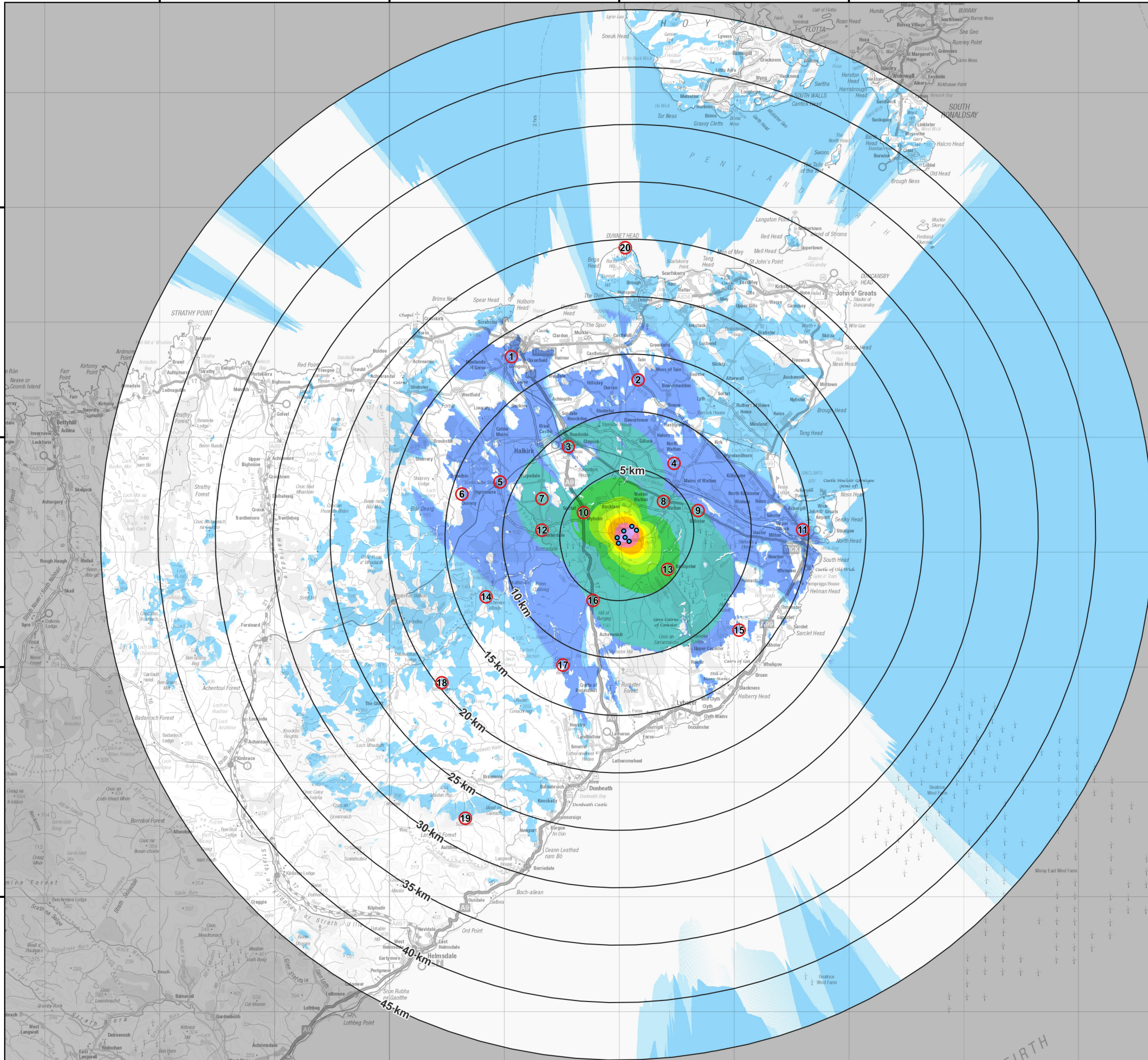

Contains Ordnance Survey data © Crown Copyright and database right 2023.

Scale @ A3: 1:350,000  
 Coordinate System: British National Grid

N

Date: 10-08-23    Prepared by: DH    Checked by: GG

Ref: GB204032\_M\_039\_A    Layout: 060922\_7t\_A

Drawing by:  
 The Natural Power Consultants Limited  
 The Green House  
 Forrest Estate, Dalry  
 Castle Douglas, DG7 3XS, UK  
 Tel: +44 (0)1644 430008  
 Fax: +44 (0)845 299 1236  
 Email: sayhello@naturalpower.com  
 www.naturalpower.com

Notes: a) Information on this plan is directly reproduced from digital and other material from different sources. Minor discrepancies may therefore occur. Where further clarification is considered necessary, this is noted through the use of text boxes on the plan itself. b) For the avoidance of doubt and unless otherwise stated: 1. this plan should be used for identification purposes only, unless otherwise stated in accompanying documentation. 2. The Natural Power Consultants Limited accepts no responsibility for the accuracy of data supplied by third parties. 3. The Natural Power Consultants Limited accepts no liability for any use which is made of this plan by a party other than its client. No third party who gains access to this plan shall have any claim against The Natural Power Consultants Limited in respect of its contents. 4. Where a line or feature recorded in the key of this plan is also shown as a line or feature by the Ordnance Survey, and that line or feature is located in a different position on the ground than shown by the Ordnance Survey, then the line or feature shall be deemed to follow the position as existing on the ground.

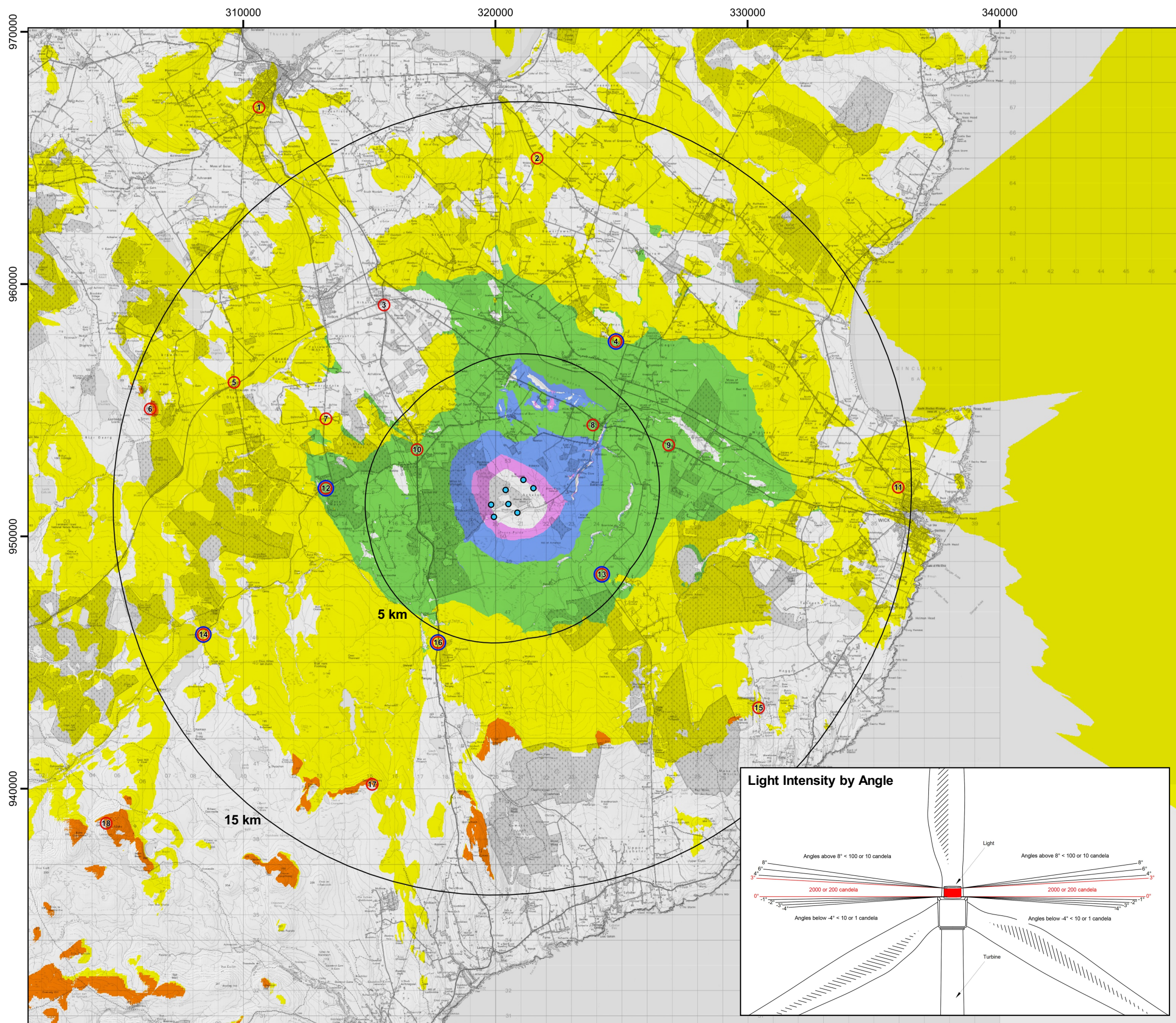

Project:  
**Watten Wind Farm,  
 Scottish Highlands**

Title:  
**Figure 6.6 Theoretical Visibility  
 of Aviation Lighting by Intensity  
 (Worst Case)**

- Key**
- Proposed turbine with visible aviation lighting
  - Viewpoint
  - Night-time viewpoint
  - Distance from outermost turbines
- Theoretical visibility of predicted lighting intensity**
- 0° to 3° (2000 candela)
  - 3° to 4° (2000 candela reducing to 1400 candela)
  - 0° to -1° (2000 candela reducing to 750 candela)
  - 1° to -2° (750 candela reducing to 80 candela)
  - 2° to -3° (80 candela reducing to 40 candela)
  - 3° to -4° (40 candela reducing to < 10 candela)

**ZTV notes:**

- \* ZTV demonstrates potential visibility of the aviation warning lighting only. Whole or parts of turbines themselves may be visible where no lighting is illustrated.
- \* ZTV represents worst case scenario as current CAA requirements allow reduction of lighting intensity to 200 candela beyond 5 km.
- \* Predicted visible lighting intensity does not take account of distance.
- \* Visibility takes earth curvature and atmospheric refraction into account, but not daylight/weather conditions, buildings, trees or other surface obstacles.
- \* ZTV produced for 7 turbines at 139 m nacelle height at a range of vertical angles.
- \* Viewpoint set at 2 m AGL.

© Crown Copyright 2023. All rights reserved. Ordnance Survey Licence 0100031673.

Scale @ A3: 1:150,000  
 Coordinate System: British National Grid



Date: 11-08-23    Prepared by: LW    Checked by: GG

Ref: GB204032\_M\_023\_A    Layout: 060922\_7t\_A

Drawing by:  
 The Natural Power Consultants Limited  
 The Green House  
 Forrest Estate, Dalry  
 Castle Douglas, DG7 3XS, UK  
 Tel: +44 (0)1644 430008  
 Fax: +44 (0)845 299 1236  
 Email: sayhello@naturalpower.com  
 www.naturalpower.com

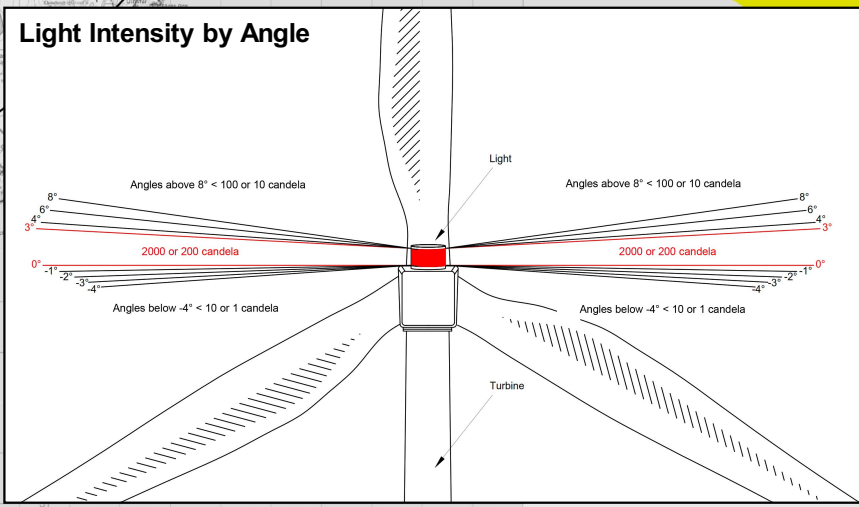

Notes: a) Information on this plan is directly reproduced from digital and other material from different sources. Minor discrepancies may therefore occur. Where further clarification is considered necessary, this is noted through the use of text boxes on the plan itself. b) For the avoidance of doubt and unless otherwise stated: 1. this plan should be used for identification purposes only, unless otherwise stated in accompanying documentation. 2. The Natural Power Consultants Limited accepts no responsibility for the accuracy of data supplied by third parties. 3. The Natural Power Consultants Limited accepts no liability for any use which is made of this plan by a party other than its client. No third party who gains access to this plan shall have any claim against The Natural Power Consultants Limited in respect of its contents.



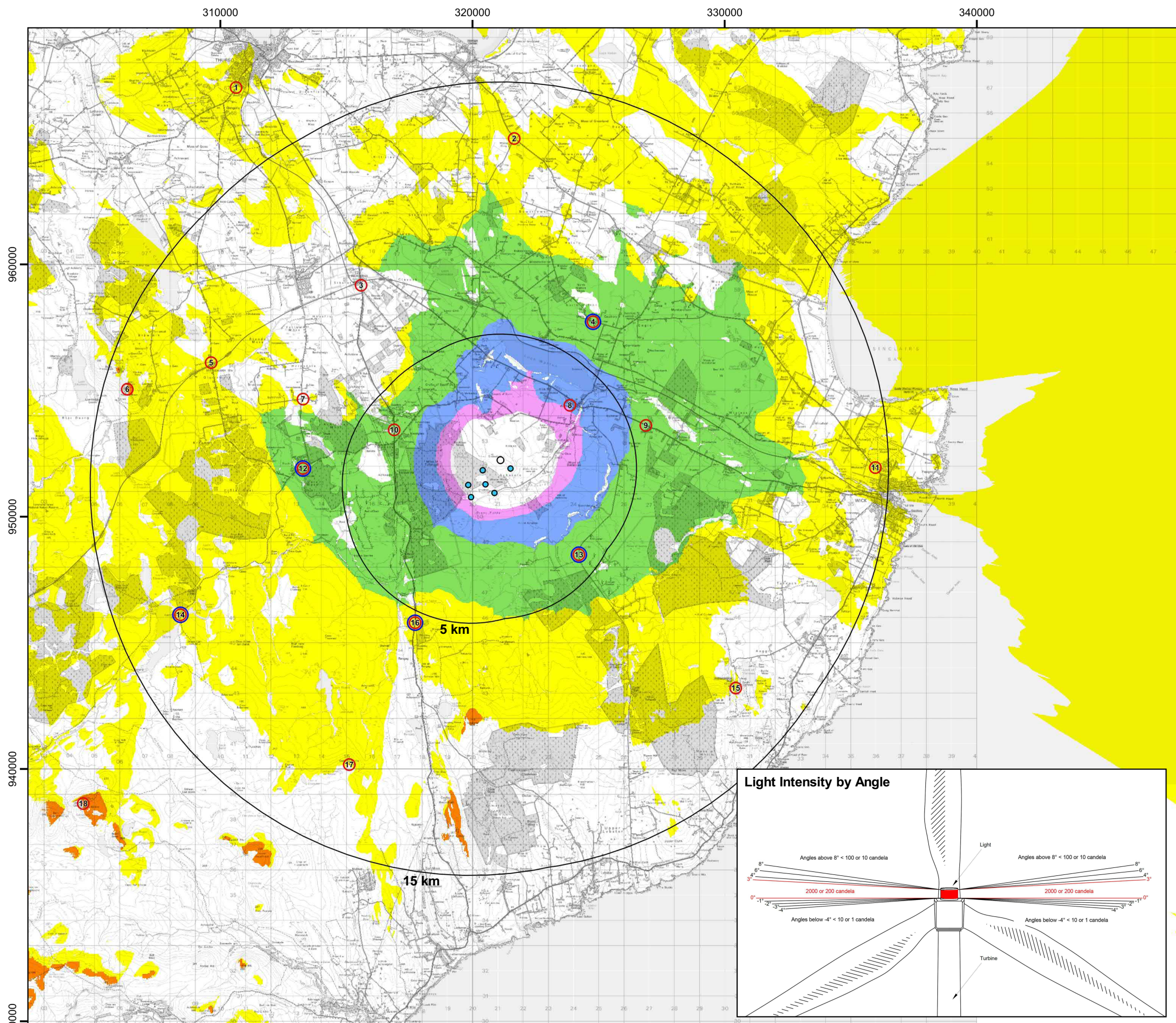

Project:  
**Watten Wind Farm,  
 Scottish Highlands**

Title:  
**Figure 6.6a Theoretical  
 Visibility of Aviation Lighting by  
 Intensity - Turbine 1**

- Key**
- Turbine
  - Proposed turbine with visible aviation lighting
  - Viewpoint
  - Night-time viewpoint
  - Distance from outermost turbines
- Theoretical visibility of predicted lighting intensity**
- 0° to 3° (2000 candela)
  - 3° to 4° (2000 candela reducing to 1400 candela)
  - 0° to -1° (2000 candela reducing to 750 candela)
  - 1° to -2° (750 candela reducing to 80 candela)
  - 2° to -3° (80 candela reducing to 40 candela)
  - 3° to -4° (40 candela reducing to < 10 candela)

**ZTV notes:**

- \* ZTV demonstrates potential visibility of the aviation warning lighting only. Whole or parts of turbines themselves may be visible where no lighting is illustrated.
- \* ZTV represents worst case scenario as current CAA requirements allow reduction of lighting intensity to 200 candela beyond 5 km.
- \* Predicted visible lighting intensity does not take account of distance.
- \* Visibility takes earth curvature and atmospheric refraction into account, but not daylight/weather conditions, buildings, trees or other surface obstacles.
- \* ZTV produced for individual turbines at 139 m nacelle height at a range of vertical angles.
- \* Viewpoint set at 2 m AGL.

© Crown Copyright 2023. All rights reserved. Ordnance Survey Licence 0100031673.

Scale @ A3: 1:150,000  
 Coordinate System: British National Grid

Date: 15-06-23 Prepared by: DH Checked by: GG

Ref: GB204032\_M\_024\_A Layout: 060922\_7t\_A

Drawing by:  
 The Natural Power Consultants Limited  
 The Green House  
 Forrest Estate, Dalry  
 Castle Douglas, DG7 3XS, UK  
 Tel: +44 (0)1644 430008  
 Fax: +44 (0)845 299 1236  
 Email: sayhello@naturalpower.com  
 www.naturalpower.com

Notes: a) Information on this plan is directly reproduced from digital and other material from different sources. Minor discrepancies may therefore occur. Where further clarification is considered necessary, this is noted through the use of text boxes on the plan itself. b) For the avoidance of doubt and unless otherwise stated: 1. this plan should be used for identification purposes only, unless otherwise stated in accompanying documentation. 2. The Natural Power Consultants Limited accepts no responsibility for the accuracy of data supplied by third parties. 3. The Natural Power Consultants Limited accepts no liability for any use which is made of this plan by a party other than its client. No third party who gains access to this plan shall have any claim against The Natural Power Consultants Limited in respect of its contents.

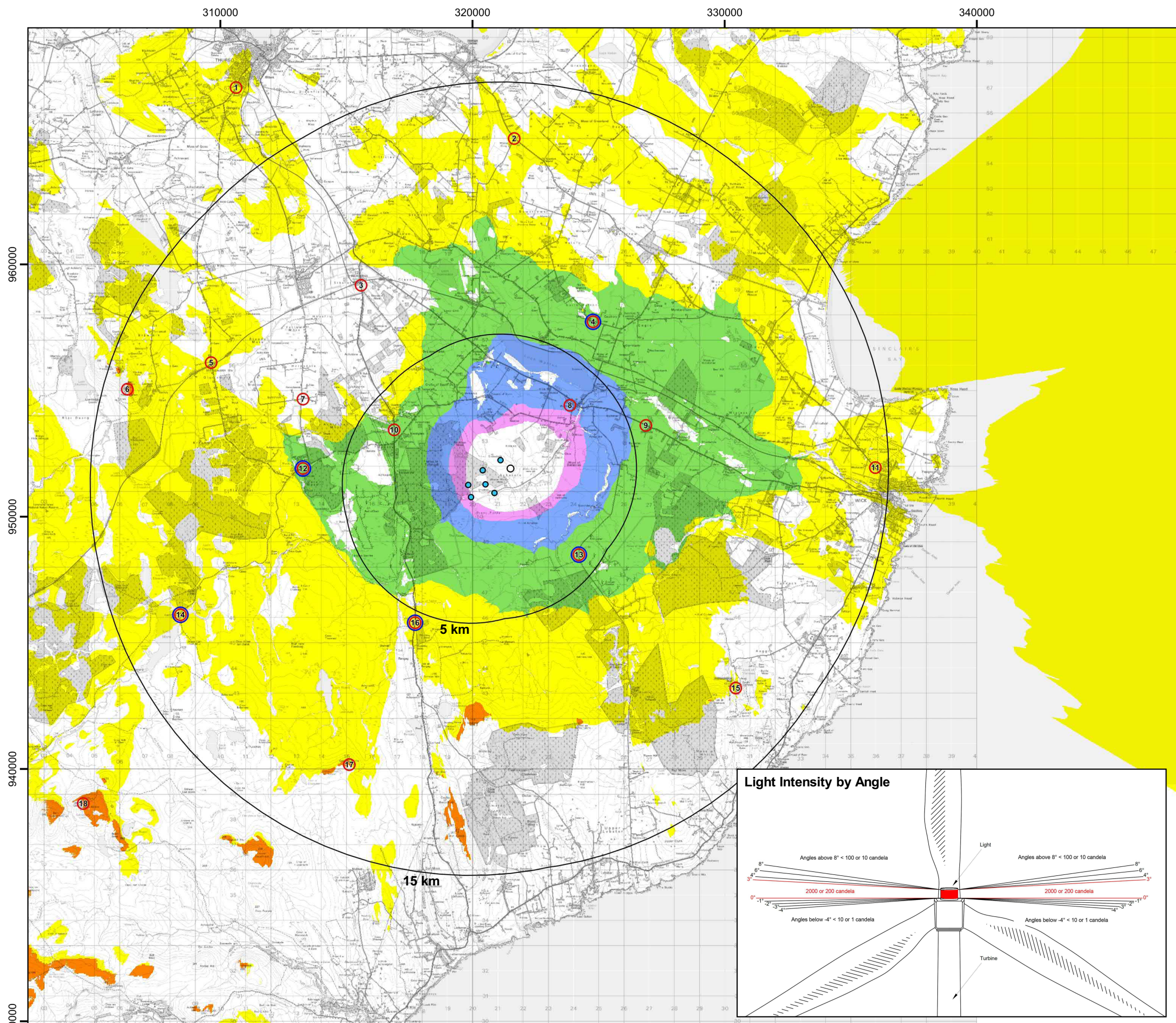

Project:  
**Watten Wind Farm,  
 Scottish Highlands**

Title:  
**Figure 6.6b Theoretical  
 Visibility of Aviation Lighting by  
 Intensity - Turbine 2**

- Key**
- Turbine 2
  - Proposed turbine with visible aviation lighting
  - Viewpoint
  - Night-time viewpoint
  - Distance from outermost turbines
- Theoretical visibility of predicted lighting intensity**
- 0° to 3° (2000 candela)
  - 3° to 4° (2000 candela reducing to 1400 candela)
  - 0° to -1° (2000 candela reducing to 750 candela)
  - 1° to -2° (750 candela reducing to 80 candela)
  - 2° to -3° (80 candela reducing to 40 candela)
  - 3° to -4° (40 candela reducing to < 10 candela)

**ZTV notes:**

- \* ZTV demonstrates potential visibility of the aviation warning lighting only. Whole or parts of turbines themselves may be visible where no lighting is illustrated.
- \* ZTV represents worst case scenario as current CAA requirements allow reduction of lighting intensity to 200 candela beyond 5 km.
- \* Predicted visible lighting intensity does not take account of distance.
- \* Visibility takes earth curvature and atmospheric refraction into account, but not daylight/weather conditions, buildings, trees or other surface obstacles.
- \* ZTV produced for individual turbines at 139 m nacelle height at a range of vertical angles.
- \* Viewpoint set at 2 m AGL.

© Crown Copyright 2023. All rights reserved. Ordnance Survey Licence 0100031673.

Scale @ A3: 1:150,000  
 Coordinate System: British National Grid

Date: 15-06-23 Prepared by: DH Checked by: GG

Ref: GB204032\_M\_024\_A Layout: 060922\_7t\_A

Drawing by:  
 The Natural Power Consultants Limited  
 The Green House  
 Forrest Estate, Dalry  
 Castle Douglas, DG7 3XS, UK  
 Tel: +44 (0)1644 430008  
 Fax: +44 (0)845 299 1236  
 Email: sayhello@naturalpower.com  
 www.naturalpower.com

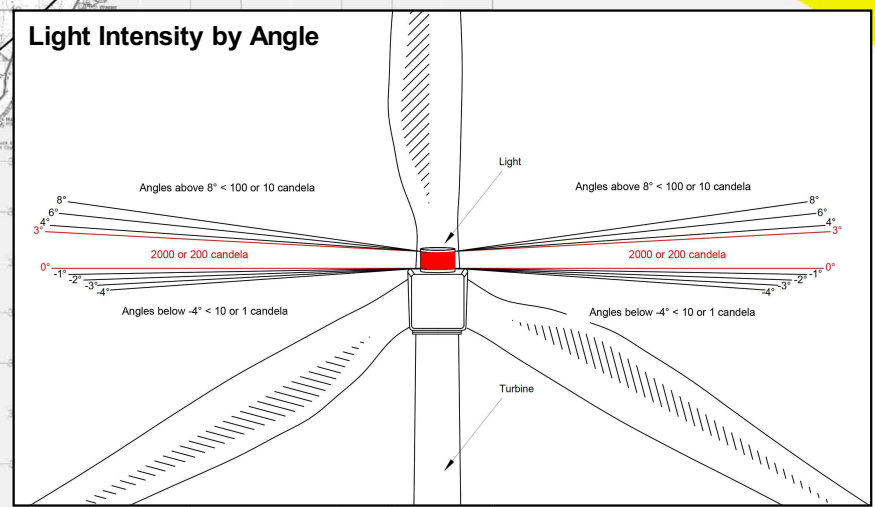

Notes: a) Information on this plan is directly reproduced from digital and other material from different sources. Minor discrepancies may therefore occur. Where further clarification is considered necessary, this is noted through the use of text boxes on the plan itself. b) For the avoidance of doubt and unless otherwise stated: 1. this plan should be used for identification purposes only, unless otherwise stated in accompanying documentation. 2. The Natural Power Consultants Limited accepts no responsibility for the accuracy of data supplied by third parties. 3. The Natural Power Consultants Limited accepts no liability for any use which is made of this plan by a party other than its client. No third party who gains access to this plan shall have any claim against The Natural Power Consultants Limited in respect of its contents.

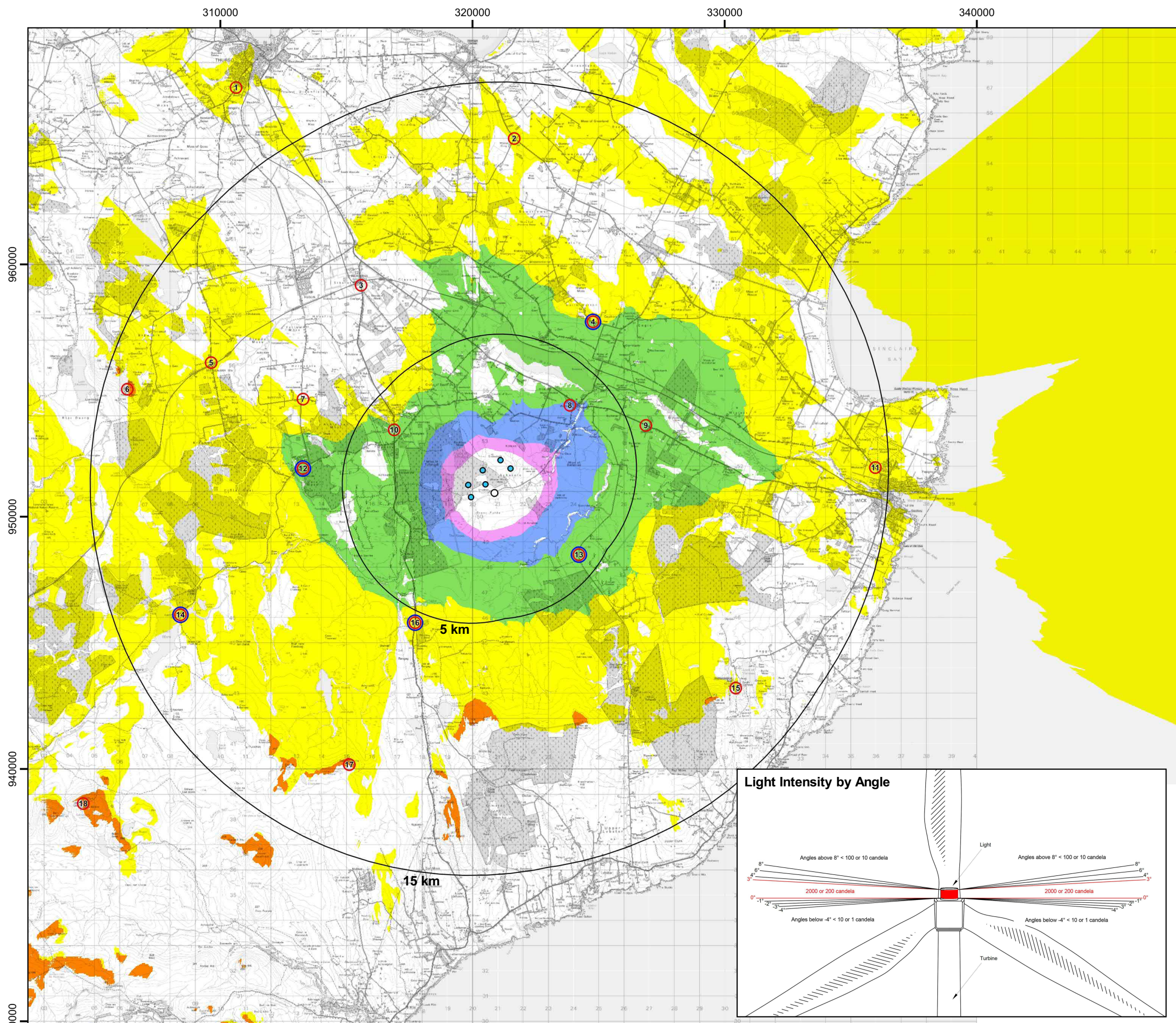

Project:  
**Watten Wind Farm,  
 Scottish Highlands**

Title:  
**Figure 6.6c Theoretical  
 Visibility of Aviation Lighting by  
 Intensity - Turbine 3**

- Key**
- Turbine 3
  - Proposed turbine with visible aviation lighting
  - Viewpoint
  - Night-time viewpoint
  - Distance from outermost turbines
- Theoretical visibility of predicted lighting intensity**
- 0° to 3° (2000 candela)
  - 3° to 4° (2000 candela reducing to 1400 candela)
  - 0° to -1° (2000 candela reducing to 750 candela)
  - 1° to -2° (750 candela reducing to 80 candela)
  - 2° to -3° (80 candela reducing to 40 candela)
  - 3° to -4° (40 candela reducing to < 10 candela)

**ZTV notes:**

- \* ZTV demonstrates potential visibility of the aviation warning lighting only. Whole or parts of turbines themselves may be visible where no lighting is illustrated.
- \* ZTV represents worst case scenario as current CAA requirements allow reduction of lighting intensity to 200 candela beyond 5 km.
- \* Predicted visible lighting intensity does not take account of distance.
- \* Visibility takes earth curvature and atmospheric refraction into account, but not daylight/weather conditions, buildings, trees or other surface obstacles.
- \* ZTV produced for individual turbines at 139 m nacelle height at a range of vertical angles.
- \* Viewpoint set at 2 m AGL.

© Crown Copyright 2023. All rights reserved. Ordnance Survey Licence 0100031673.

**Scale @ A3: 1:150,000**  
 Coordinate System: British National Grid

Date: 15-06-23    Prepared by: DH    Checked by: GG

Ref: GB204032\_M\_024\_A    Layout: 060922\_7t\_A

**Drawing by:**  
 The Natural Power Consultants Limited  
 The Green House  
 Forrest Estate, Dalry  
 Castle Douglas, DG7 3XS, UK  
 Tel: +44 (0)1644 430008  
 Fax: +44 (0)845 299 1236  
 Email: sayhello@naturalpower.com  
 www.naturalpower.com

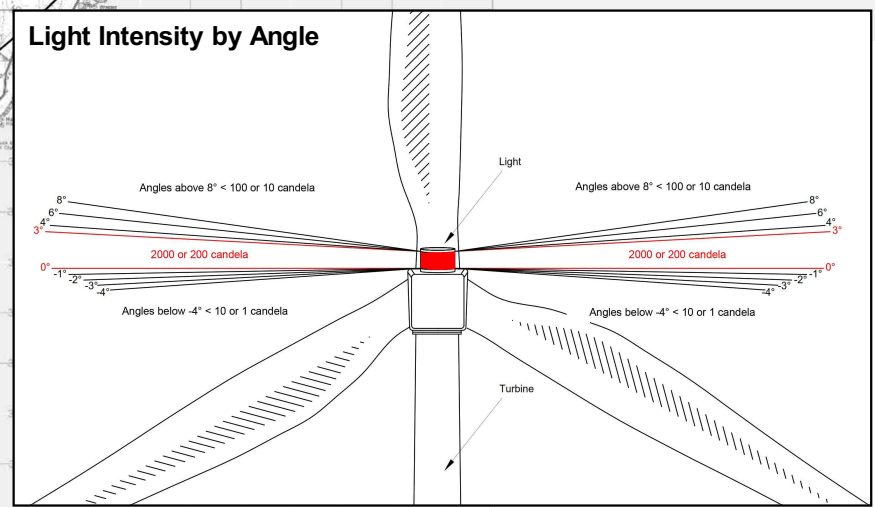

Notes: a) Information on this plan is directly reproduced from digital and other material from different sources. Minor discrepancies may therefore occur. Where further clarification is considered necessary, this is noted through the use of text boxes on the plan itself. b) For the avoidance of doubt and unless otherwise stated: 1. this plan should be used for identification purposes only, unless otherwise stated in accompanying documentation. 2. The Natural Power Consultants Limited accepts no responsibility for the accuracy of data supplied by third parties. 3. The Natural Power Consultants Limited accepts no liability for any use which is made of this plan by a party other than its client. No third party who gains access to this plan shall have any claim against The Natural Power Consultants Limited in respect of its contents.

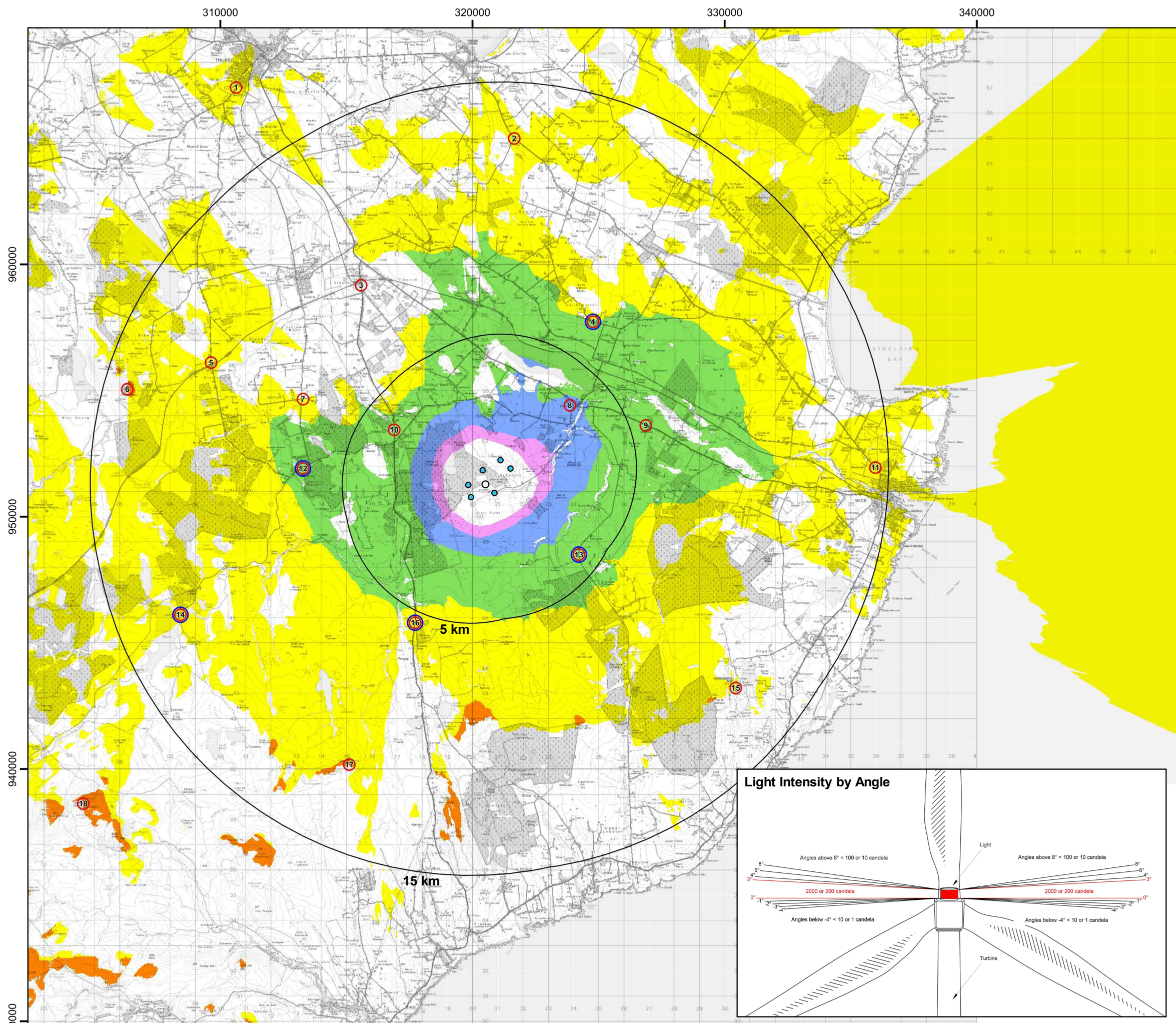

Project:  
**Watten Wind Farm,  
 Scottish Highlands**

Title:  
**Figure 6.6d Theoretical  
 Visibility of Aviation Lighting by  
 Intensity - Turbine 4**

- Key**
- Turbine 4
  - Proposed turbine with visible aviation lighting
  - Viewpoint
  - Night-time viewpoint
  - Distance from outermost turbines
- Theoretical visibility of predicted lighting intensity**
- 0° to 3° (2000 candela)
  - 3° to 4° (2000 candela reducing to 1400 candela)
  - 0° to -1° (2000 candela reducing to 750 candela)
  - 1° to -2° (750 candela reducing to 80 candela)
  - 2° to -3° (80 candela reducing to 40 candela)
  - 3° to -4° (40 candela reducing to < 10 candela)

**ZTV notes:**

- \* ZTV demonstrates potential visibility of the aviation warning lighting only. Whole or parts of turbines themselves may be visible where no lighting is illustrated.
- \* ZTV represents worst case scenario as current CAA requirements allow reduction of lighting intensity to 200 candela beyond 5 km.
- \* Predicted visible lighting intensity does not take account of distance.
- \* Visibility takes earth curvature and atmospheric refraction into account, but not daylight/weather conditions, buildings, trees or other surface obstacles.
- \* ZTV produced for individual turbines at 139 m nacelle height at a range of vertical angles.
- \* Viewpoint set at 2 m AGL.

© Crown Copyright 2023. All rights reserved. Ordnance Survey Licence 0100031673.

Scale @ A3: 1:150,000  
 Coordinate System: British National Grid

Date: 15-06-23    Prepared by: DH    Checked by: GG

Ref: GB204032\_M\_024\_A    Layout: 060922\_7t\_A

Drawing by:  
 The Natural Power Consultants Limited  
 The Green House  
 Forrest Estate, Dalry  
 Castle Douglas, DG7 3XS, UK  
 Tel: +44 (0)1644 430008  
 Fax: +44 (0)845 299 1236  
 Email: sayhello@naturalpower.com  
 www.naturalpower.com

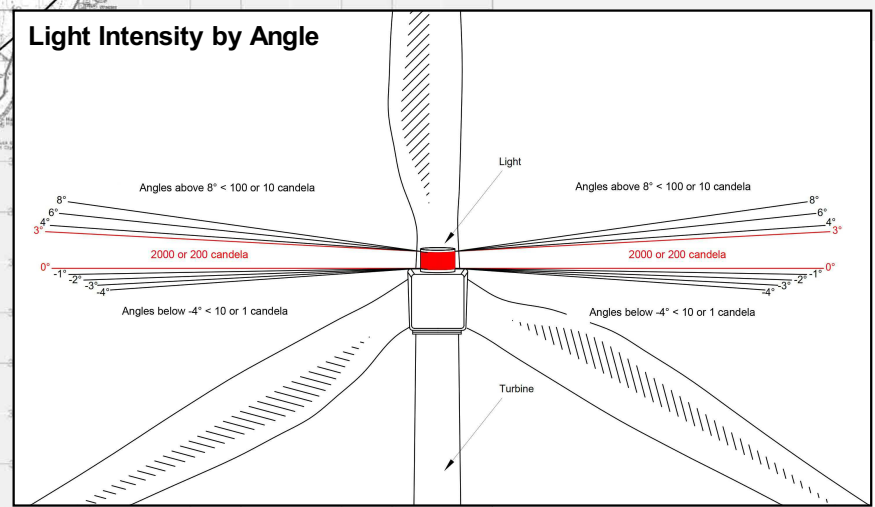

Notes: a) Information on this plan is directly reproduced from digital and other material from different sources. Minor discrepancies may therefore occur. Where further clarification is considered necessary, this is noted through the use of text boxes on the plan itself. b) For the avoidance of doubt and unless otherwise stated: 1. this plan should be used for identification purposes only, unless otherwise stated in accompanying documentation. 2. The Natural Power Consultants Limited accepts no responsibility for the accuracy of data supplied by third parties. 3. The Natural Power Consultants Limited accepts no liability for any use which is made of this plan by a party other than its client. No third party who gains access to this plan shall have any claim against The Natural Power Consultants Limited in respect of its contents.

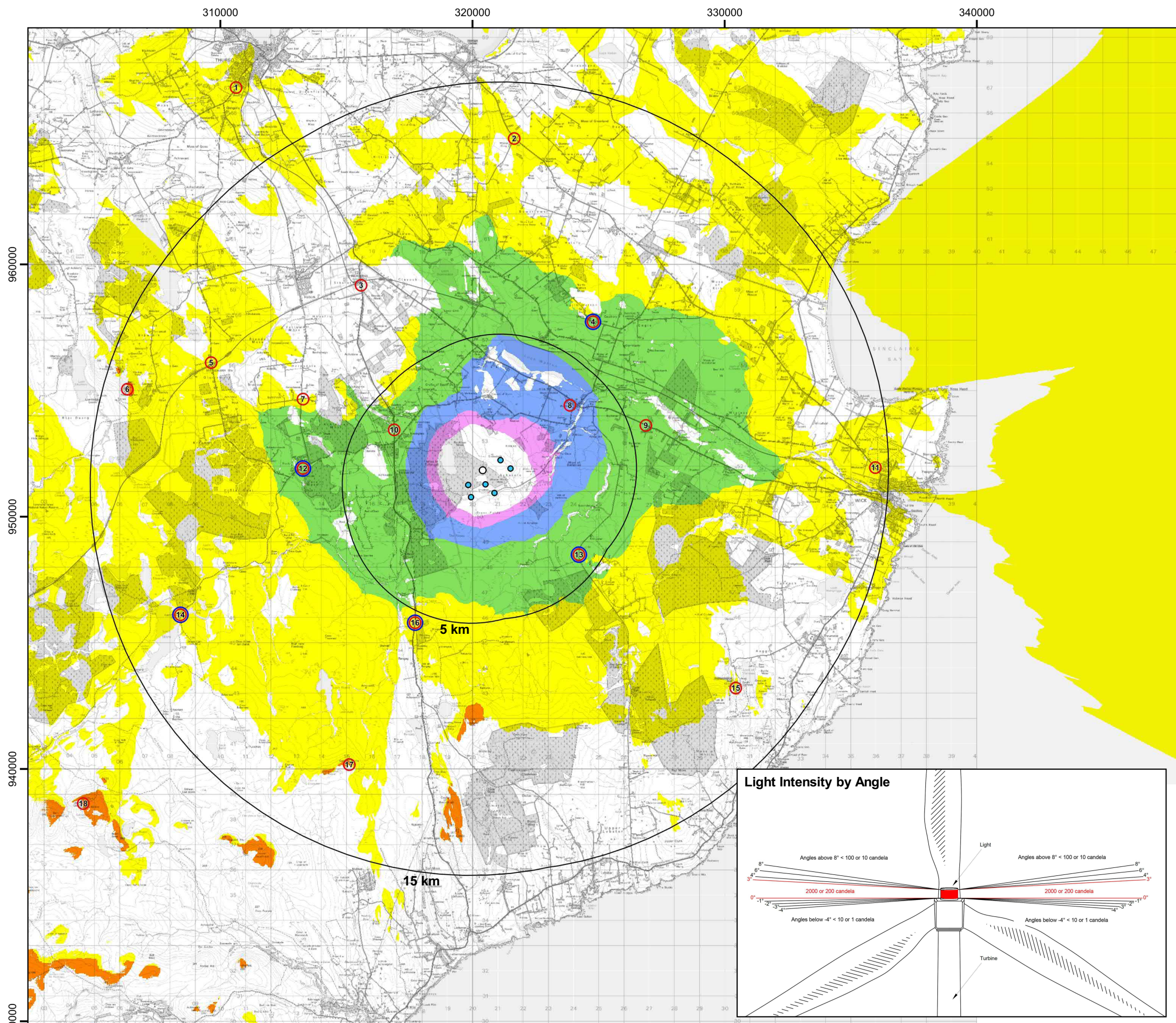

Project:  
**Watten Wind Farm,  
 Scottish Highlands**

Title:  
**Figure 6.6e Theoretical  
 Visibility of Aviation Lighting by  
 Intensity - Turbine 5**

- Key**
- Turbine 5
  - Proposed turbine with visible aviation lighting
  - Viewpoint
  - Night-time viewpoint
  - Distance from outermost turbines
- Theoretical visibility of predicted lighting intensity**
- 0° to 3° (2000 candela)
  - 3° to 4° (2000 candela reducing to 1400 candela)
  - 0° to -1° (2000 candela reducing to 750 candela)
  - 1° to -2° (750 candela reducing to 80 candela)
  - 2° to -3° (80 candela reducing to 40 candela)
  - 3° to -4° (40 candela reducing to < 10 candela)

**ZTV notes:**

- \* ZTV demonstrates potential visibility of the aviation warning lighting only. Whole or parts of turbines themselves may be visible where no lighting is illustrated.
- \* ZTV represents worst case scenario as current CAA requirements allow reduction of lighting intensity to 200 candela beyond 5 km.
- \* Predicted visible lighting intensity does not take account of distance.
- \* Visibility takes earth curvature and atmospheric refraction into account, but not daylight/weather conditions, buildings, trees or other surface obstacles.
- \* ZTV produced for individual turbines at 139 m nacelle height at a range of vertical angles.
- \* Viewpoint set at 2 m AGL.

© Crown Copyright 2023. All rights reserved. Ordnance Survey Licence 0100031673.

Scale @ A3: 1:150,000  
 Coordinate System: British National Grid

Date: 15-06-23    Prepared by: DH    Checked by: GG

Ref: GB204032\_M\_024\_A    Layout: 060922\_7t\_A

Drawing by:  
 The Natural Power Consultants Limited  
 The Green House  
 Forrest Estate, Dalry  
 Castle Douglas, DG7 3XS, UK  
 Tel: +44 (0)1644 430008  
 Fax: +44 (0)845 299 1236  
 Email: sayhello@naturalpower.com  
 www.naturalpower.com

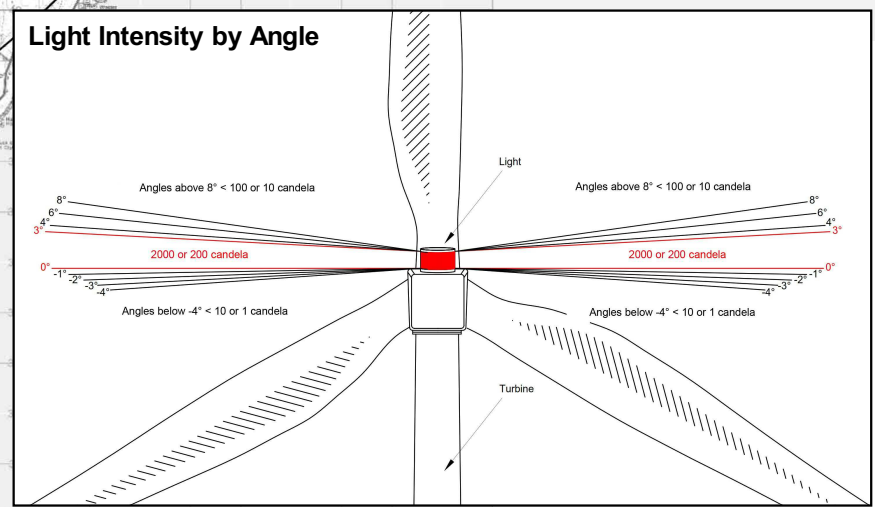

Notes: a) Information on this plan is directly reproduced from digital and other material from different sources. Minor discrepancies may therefore occur. Where further clarification is considered necessary, this is noted through the use of text boxes on the plan itself. b) For the avoidance of doubt and unless otherwise stated: 1. this plan should be used for identification purposes only, unless otherwise stated in accompanying documentation. 2. The Natural Power Consultants Limited accepts no responsibility for the accuracy of data supplied by third parties. 3. The Natural Power Consultants Limited accepts no liability for any use which is made of this plan by a party other than its client. No third party who gains access to this plan shall have any claim against The Natural Power Consultants Limited in respect of its contents.



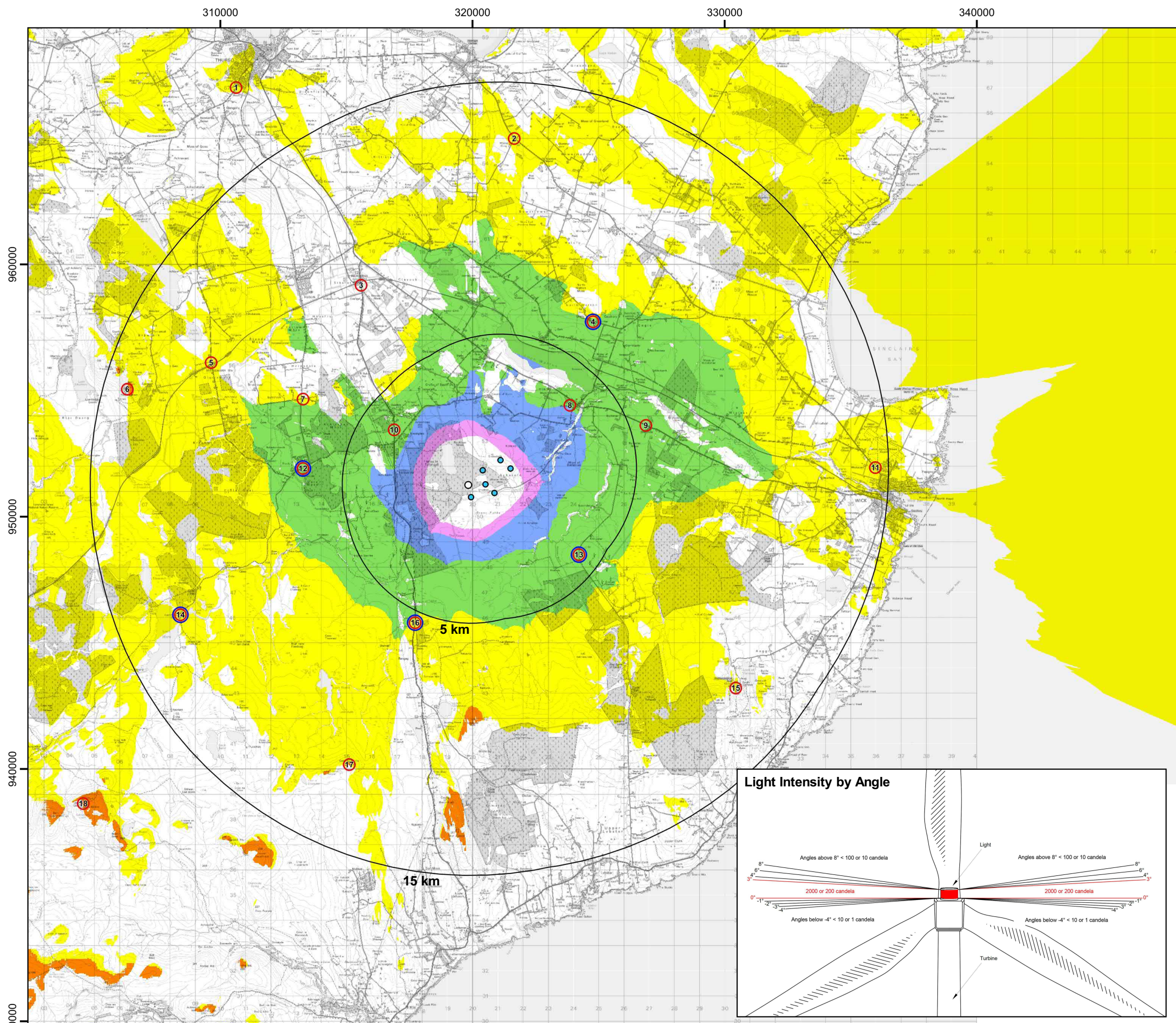

Project:  
**Watten Wind Farm,  
 Scottish Highlands**

Title:  
**Figure 6.6f Theoretical Visibility  
 of Aviation Lighting by Intensity  
 - Turbine 6**

- Key**
- Turbine 6
  - Proposed turbine with visible aviation lighting
  - Viewpoint
  - Night-time viewpoint
  - Distance from outermost turbines
- Theoretical visibility of predicted lighting intensity**
- 0° to 3° (2000 candela)
  - 3° to 4° (2000 candela reducing to 1400 candela)
  - 0° to -1° (2000 candela reducing to 750 candela)
  - 1° to -2° (750 candela reducing to 80 candela)
  - 2° to -3° (80 candela reducing to 40 candela)
  - 3° to -4° (40 candela reducing to < 10 candela)

**ZTV notes:**

- \* ZTV demonstrates potential visibility of the aviation warning lighting only. Whole or parts of turbines themselves may be visible where no lighting is illustrated.
- \* ZTV represents worst case scenario as current CAA requirements allow reduction of lighting intensity to 200 candela beyond 5 km.
- \* Predicted visible lighting intensity does not take account of distance.
- \* Visibility takes earth curvature and atmospheric refraction into account, but not daylight/weather conditions, buildings, trees or other surface obstacles.
- \* ZTV produced for individual turbines at 139 m nacelle height at a range of vertical angles.
- \* Viewpoint set at 2 m AGL.

© Crown Copyright 2023. All rights reserved. Ordnance Survey Licence 0100031673.

**Scale @ A3: 1:150,000**  
 Coordinate System: British National Grid

Date: 15-06-23    Prepared by: DH    Checked by: GG

Ref: GB204032\_M\_024\_A    Layout: 060922\_7t\_A

**Drawing by:**  
 The Natural Power Consultants Limited  
 The Green House  
 Forrest Estate, Dalry  
 Castle Douglas, DG7 3XS, UK  
 Tel: +44 (0)1644 430008  
 Fax: +44 (0)845 299 1236  
 Email: sayhello@naturalpower.com  
 www.naturalpower.com

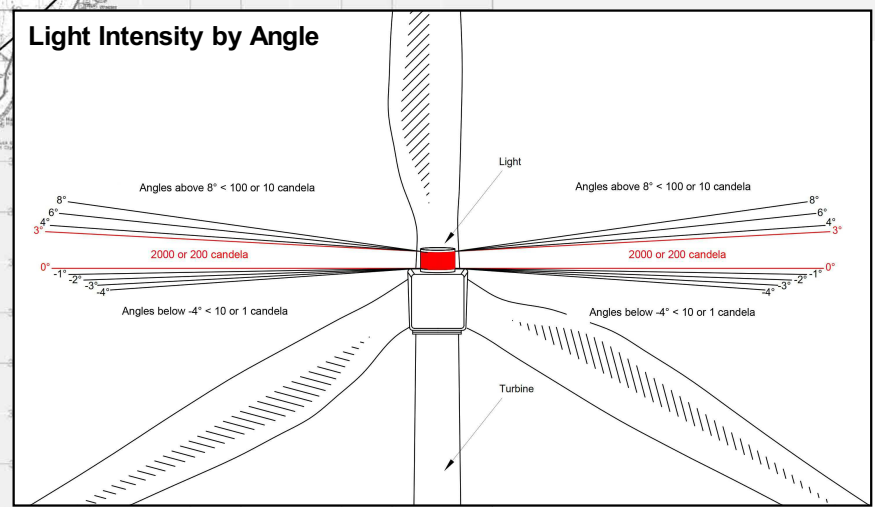

Notes: a) Information on this plan is directly reproduced from digital and other material from different sources. Minor discrepancies may therefore occur. Where further clarification is considered necessary, this is noted through the use of text boxes on the plan itself. b) For the avoidance of doubt and unless otherwise stated: 1. this plan should be used for identification purposes only, unless otherwise stated in accompanying documentation. 2. The Natural Power Consultants Limited accepts no responsibility for the accuracy of data supplied by third parties. 3. The Natural Power Consultants Limited accepts no liability for any use which is made of this plan by a party other than its client. No third party who gains access to this plan shall have any claim against The Natural Power Consultants Limited in respect of its contents.

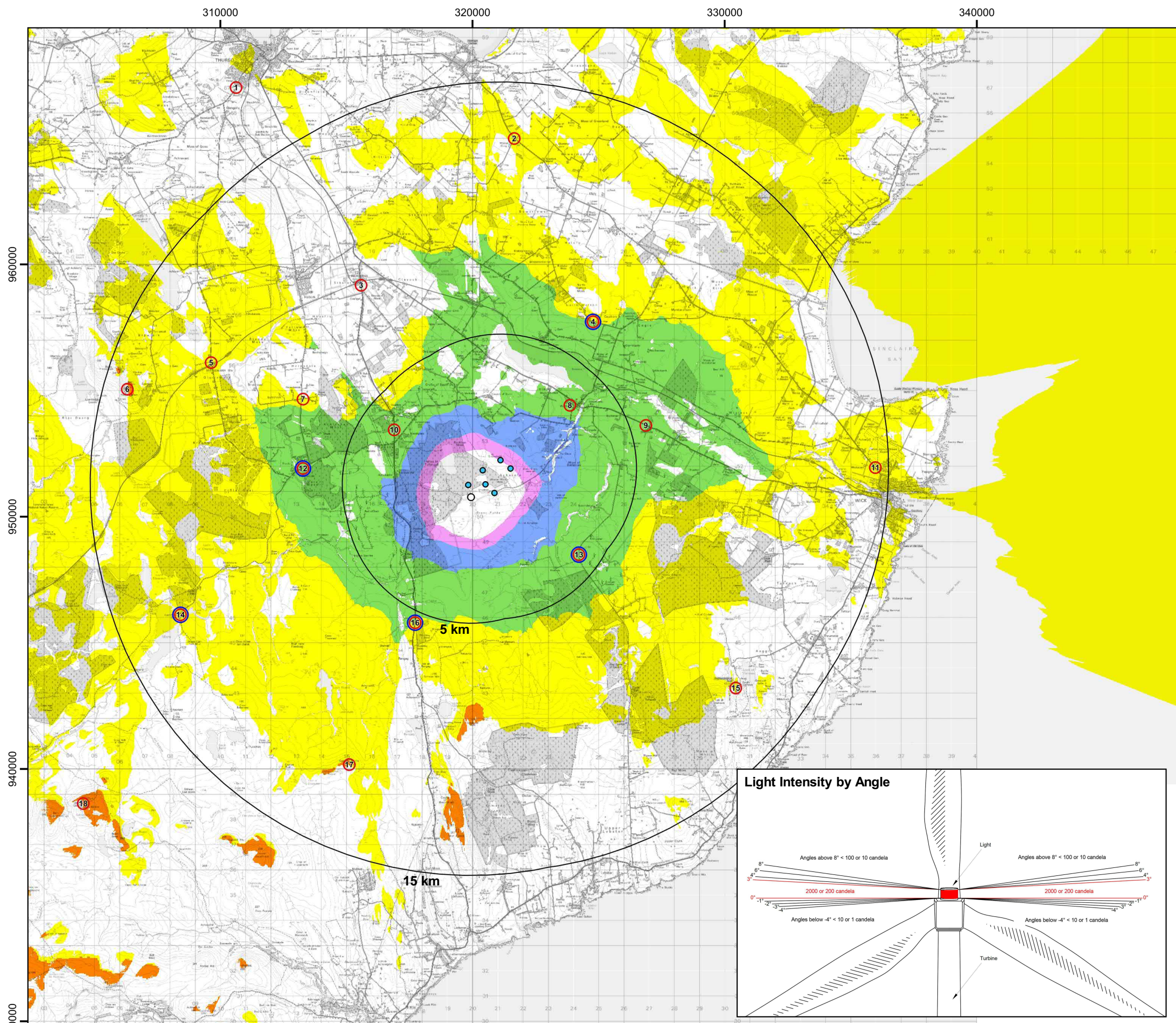

Project:  
**Watten Wind Farm,  
 Scottish Highlands**

Title:  
**Figure 6.6g Theoretical  
 Visibility of Aviation Lighting by  
 Intensity - Turbine 7**

- Key**
- Turbine 7
  - Proposed turbine with visible aviation lighting
  - Viewpoint
  - Night-time viewpoint
  - Distance from outermost turbines
- Theoretical visibility of predicted lighting intensity**
- 0° to 3° (2000 candela)
  - 3° to 4° (2000 candela reducing to 1400 candela)
  - 0° to -1° (2000 candela reducing to 750 candela)
  - 1° to -2° (750 candela reducing to 80 candela)
  - 2° to -3° (80 candela reducing to 40 candela)
  - 3° to -4° (40 candela reducing to < 10 candela)

**ZTV notes:**

- \* ZTV demonstrates potential visibility of the aviation warning lighting only. Whole or parts of turbines themselves may be visible where no lighting is illustrated.
- \* ZTV represents worst case scenario as current CAA requirements allow reduction of lighting intensity to 200 candela beyond 5 km.
- \* Predicted visible lighting intensity does not take account of distance.
- \* Visibility takes earth curvature and atmospheric refraction into account, but not daylight/weather conditions, buildings, trees or other surface obstacles.
- \* ZTV produced for individual turbines at 139 m nacelle height at a range of vertical angles.
- \* Viewpoint set at 2 m AGL.

© Crown Copyright 2023. All rights reserved. Ordnance Survey Licence 0100031673.

Scale @ A3: 1:150,000  
 Coordinate System: British National Grid

Date: 15-06-23    Prepared by: DH    Checked by: GG

Ref: GB204032\_M\_024\_A    Layout: 060922\_7t\_A

Drawing by:  
 The Natural Power Consultants Limited  
 The Green House  
 Forrest Estate, Dalry  
 Castle Douglas, DG7 3XS, UK  
 Tel: +44 (0)1644 430008  
 Fax: +44 (0)845 299 1236  
 Email: sayhello@naturalpower.com  
 www.naturalpower.com

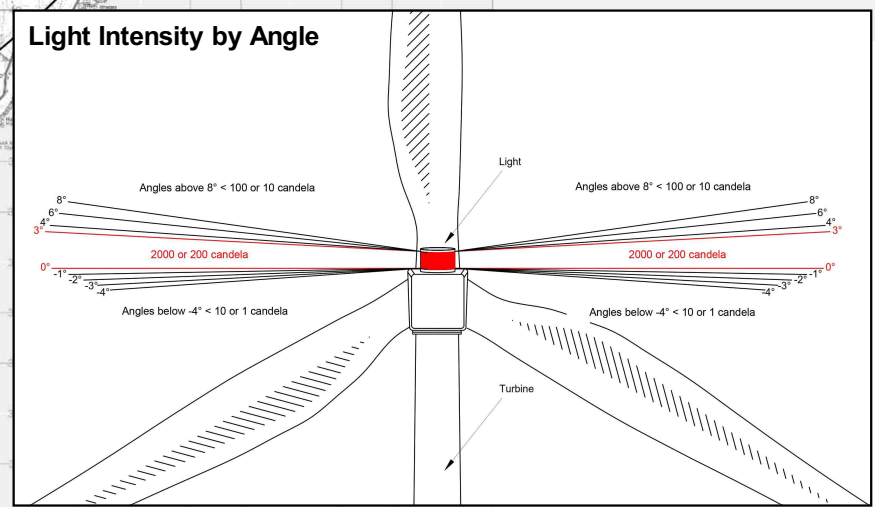

Notes: a) Information on this plan is directly reproduced from digital and other material from different sources. Minor discrepancies may therefore occur. Where further clarification is considered necessary, this is noted through the use of text boxes on the plan itself. b) For the avoidance of doubt and unless otherwise stated: 1. this plan should be used for identification purposes only, unless otherwise stated in accompanying documentation. 2. The Natural Power Consultants Limited accepts no responsibility for the accuracy of data supplied by third parties. 3. The Natural Power Consultants Limited accepts no liability for any use which is made of this plan by a party other than its client. No third party who gains access to this plan shall have any claim against The Natural Power Consultants Limited in respect of its contents.

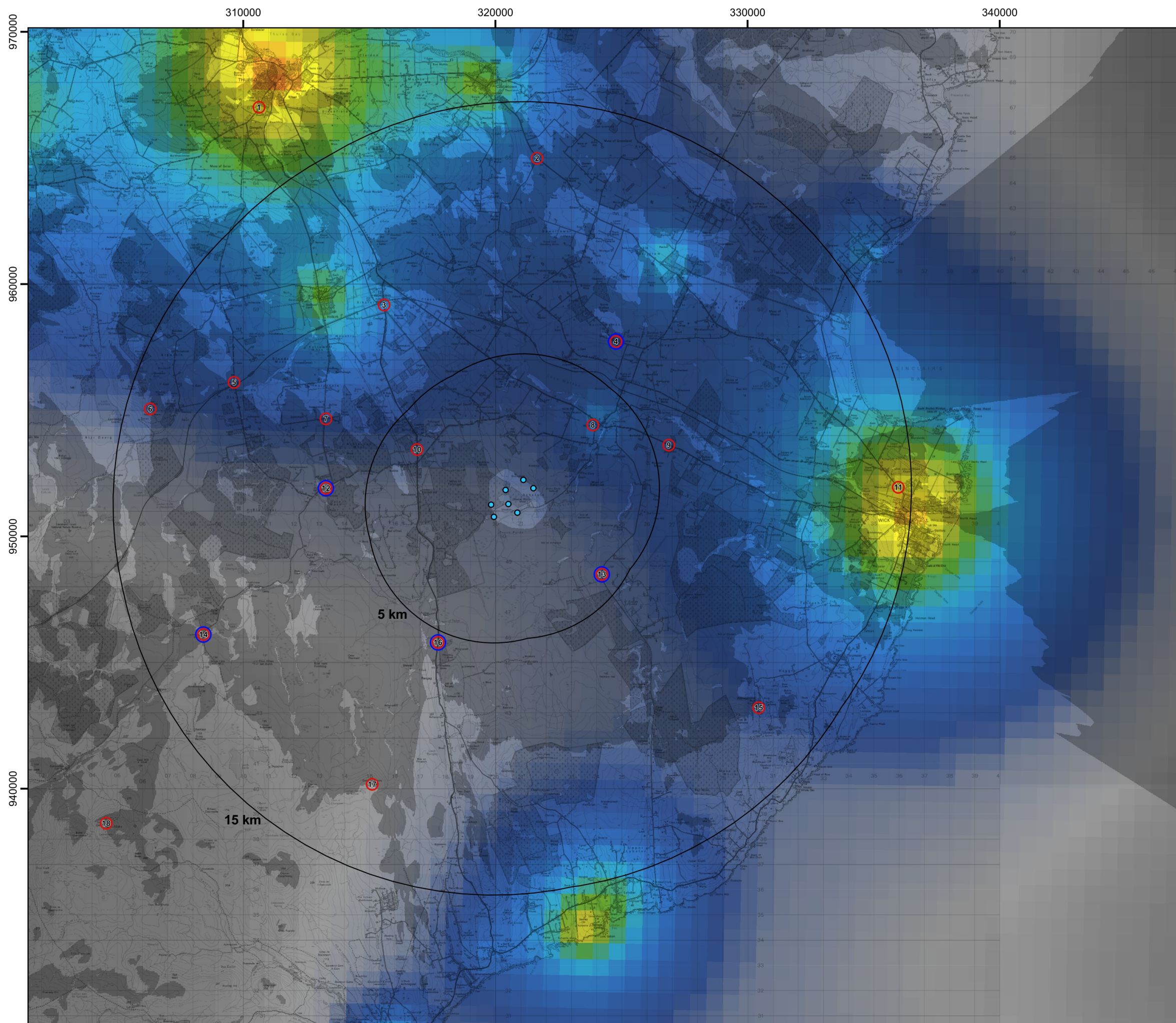

Project:  
**Watten Wind Farm,  
 Scottish Highlands**

Title:  
**Figure 6.7: Predicted Light  
 Pollution in Areas of Theoretical  
 Visibility of Aviation Lighting**

- Key**
- Proposed turbine with visible aviation lighting
  - Viewpoint
  - Night-time viewpoint
  - Distance from outermost turbines
  - Theoretical visibility of aviation lighting

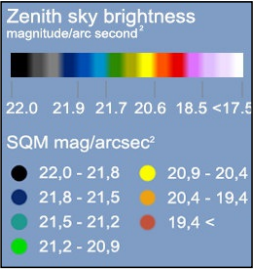

**ZTV notes:**

- \* ZTV demonstrates potential visibility of the aviation warning lighting only. Whole or parts of turbines themselves may be visible where no lighting is illustrated.
- \* ZTV represents worst case scenario as current CAA requirements allow reduction of lighting intensity to 200 candela beyond 5 km.
- \* Predicted visible lighting intensity does not take account of distance.
- \* Visibility takes earth curvature and atmospheric refraction into account, but not daylight/weather conditions, buildings, trees or other surface obstacles.
- \* ZTV produced for 7 turbines at 139 m nacelle height at a range of vertical angles.
- \* Viewpoint set at 2 m AGL.
- \* Credits for the World Atlas of Artificial Night Sky Brightness: Jurij Stare, www.lightpollutionmap.info; Falchi, Fabio; Cinzano, Pierantonio; Duriscoe, Dan Kyba, Christopher C. M.; Elvidge, Christopher D.; Baugh, Kimberly; Portnov, Boris; Rybnikova, Nataliya A.; Furgoni, Riccardo (2016).

© Crown Copyright 2023. All rights reserved. Ordnance Survey Licence 0100031673.

**Scale @ A3: 1:150,000**  
 Coordinate System: British National Grid

Date: 16-06-23    Prepared by: DH    Checked by: GG

Ref: GB204032\_M\_038\_A    Layout: 060922\_7t\_A

**Drawing by:**  
 The Natural Power Consultants Limited  
 The Green House  
 Forrest Estate, Dalry  
 Castle Douglas, DG7 3XS, UK  
 Tel: +44 (0)1644 430008  
 Fax: +44 (0)845 299 1236  
 Email: sayhello@naturalpower.com  
 www.naturalpower.com

Notes: a) Information on this plan is directly reproduced from digital and other material from different sources. Minor discrepancies may therefore occur. Where further clarification is considered necessary, this is noted through the use of text boxes on the plan itself. b) For the avoidance of doubt and unless otherwise stated: 1. this plan should be used for identification purposes only, unless otherwise stated in accompanying documentation. 2. The Natural Power Consultants Limited accepts no responsibility for the accuracy of data supplied by third parties. 3. The Natural Power Consultants Limited accepts no liability for any use which is made of this plan by a party other than its client. No third party who gains access to this plan shall have any claim against The Natural Power Consultants Limited in respect of its contents.

316000 318000 320000 322000 324000

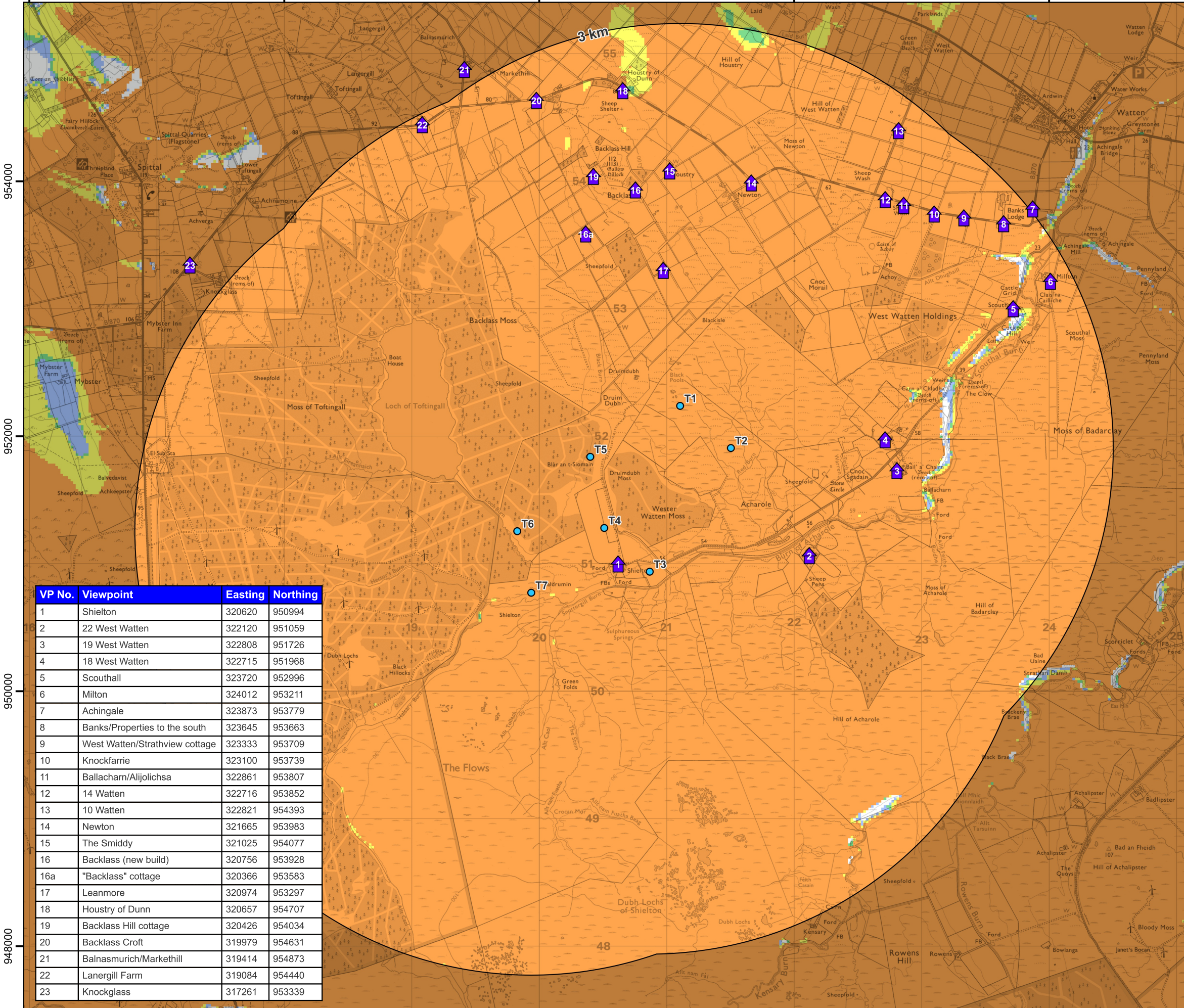

Project:  
**Watten Wind Farm, Scottish Highlands**

Title:  
**Figure 6.7.1: Residential Receptors**

**Key**

- Proposed turbine
- Distance from outermost turbines (3 km)
- ↑ Residential receptor

**Number of turbines theoretically visible to tip height:**

- 1 - 2
- 3 - 4
- 5 - 6
- 7

**ZTV notes:**

- \* Visibility takes earth curvature and atmospheric refraction into account, but not buildings, trees or other surface obstacles.
- \* ZTV produced for 7 turbines of 220 m tip height.
- \* Viewpoint height set to 2 m AGL.

VP No.	Viewpoint	Easting	Northing
1	Shielton	320620	950994
2	22 West Watten	322120	951059
3	19 West Watten	322808	951726
4	18 West Watten	322715	951968
5	Scouthall	323720	952996
6	Milton	324012	953211
7	Achingale	323873	953779
8	Banks/Properties to the south	323645	953663
9	West Watten/Strathview cottage	323333	953709
10	Knockfarrie	323100	953739
11	Ballacharn/Aljochisa	322861	953807
12	14 Watten	322716	953852
13	10 Watten	322821	954393
14	Newton	321665	953983
15	The Smiddy	321025	954077
16	Backlass (new build)	320756	953928
16a	"Backlass" cottage	320366	953583
17	Leanmore	320974	953297
18	Houstry of Dunn	320657	954707
19	Backlass Hill cottage	320426	954034
20	Backlass Croft	319979	954631
21	Balnasmurich/Markethill	319414	954873
22	Lanergill Farm	319084	954440
23	Knockglass	317261	953339

© Crown Copyright 2023. All rights reserved. Ordnance Survey Licence 0100031673.

**Scale @ A3: 1:30,000**

Coordinate System: British National Grid

0 0.25 0.5 0.75 1 km

Date: 16-06-23 Prepared by: DH Checked by: GG

Ref: GB204032\_M\_032\_A Layout: 060922\_7t\_A

**Drawing by:**  
The Natural Power Consultants Limited  
The Green House  
Forrest Estate, Dalry  
Castle Douglas, DG7 3XS, UK  
Tel: +44 (0)1644 430008  
Fax: +44 (0)845 299 1236  
Email: sayhello@naturalpower.com  
www.naturalpower.com

Notes: a) Information on this plan is directly reproduced from digital and other material from different sources. Minor discrepancies may therefore occur. Where further clarification is considered necessary, this is noted through the use of text boxes on the plan itself. b) For the avoidance of doubt and unless otherwise stated: 1. this plan should be used for identification purposes only, unless otherwise stated in accompanying documentation. 2. The Natural Power Consultants Limited accepts no responsibility for the accuracy of data supplied by third parties. 3. The Natural Power Consultants Limited accepts no liability for any use which is made of this plan by a party other than its client. No third party who gains access to this plan shall have any claim against The Natural Power Consultants Limited in respect of its contents.

280000

300000

320000

340000

360000

980000

960000

940000

920000

Project:  
**Watten Wind Farm, Scottish Highlands**

Title:  
**Figure 6.8: Landscape Character**

**Key**

- Proposed turbine
- Viewpoint
- Distance from outermost turbines

**Landscape Character Type**

- Highlands & Islands

**Number of turbines theoretically visible to tip height:**

- 1 - 2
- 3 - 4
- 5 - 6
- 7

**ZTV notes:**

- \* Visibility takes earth curvature and atmospheric refraction into account, but not buildings, trees or other surface obstacles.
- \* ZTV produced for 7 turbines of 220 m tip height.
- \* Visibility removed beyond the 45 km study area.
- \* Viewpoint height set to 2 m AGL.

© Crown Copyright 2023. All rights reserved. Ordnance Survey Licence 0100031673.

Scale @ A3: 1:350,000

Coordinate System: British National Grid

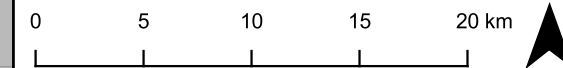

Date: 15-06-23    Prepared by: DH    Checked by: GG

Ref: GB204032\_M\_014\_A    Layout: 060922\_7t\_A

**Drawing by:**  
The Natural Power Consultants Limited  
The Green House  
Forrest Estate, Dalry  
Castle Douglas, DG7 3XS, UK  
Tel: +44 (0)1644 430008  
Fax: +44 (0)845 299 1236  
Email: sayhello@naturalpower.com  
www.naturalpower.com



- Landscape Character Types**
- Highlands & Islands**
- 134 - Sweeping Moorland and Flows
  - 135 - Rounded Hills - Caithness & Sutherland
  - 136 - Rocky Hills and Moorland
  - 138 - Lone Mountains
  - 140 - Sandy Beaches and Dunes
  - 141 - High Cliffs and Sheltered Bays
  - 142 - Strath - Caithness & Sutherland
  - 143 - Farmed Lowland Plain
  - 144 - Coastal Crofts & Small Farms
  - 295 - Holms
  - 296 - Whaleback Islands
  - 298 - Low Island Pastures
  - 299 - Undulating Island Pasture
  - 301 - Coastal Basin
  - 302 - Inclined Coastal Pasture
  - 306 - Coastal Hills and Heath
  - 307 - Cliffs - Orkney
  - 311 - Low Moorland
  - 312 - Plateau Heath and Pasture
  - 314 - Moorland Hills - Orkney

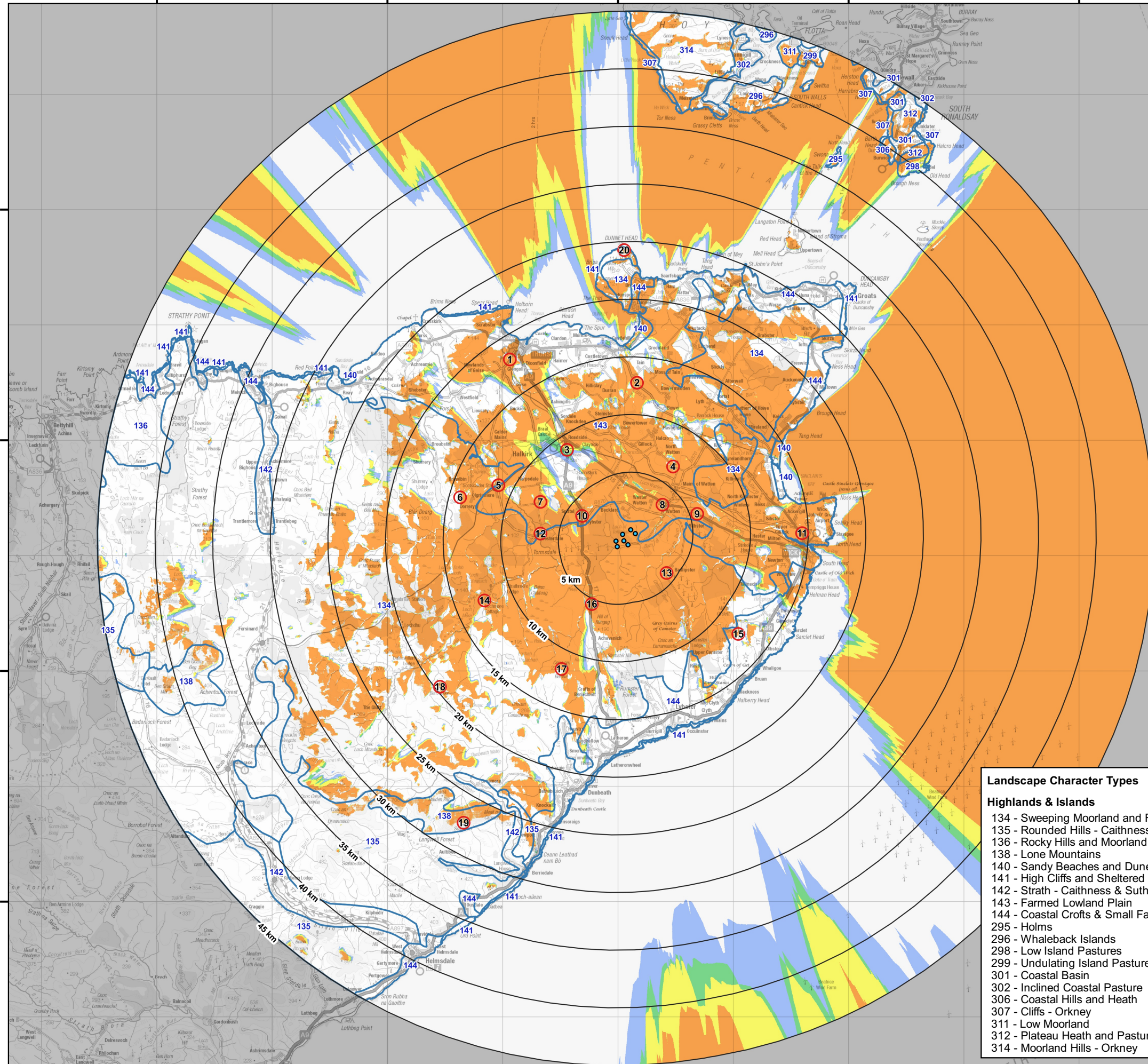

Notes: a) Information on this plan is directly reproduced from digital and other material from different sources. Minor discrepancies may therefore occur. Where further clarification is considered necessary, this is noted through the use of text boxes on the plan itself. b) For the avoidance of doubt and unless otherwise stated: 1. this plan should be used for identification purposes only, unless otherwise stated in accompanying documentation. 2. The Natural Power Consultants Limited accepts no responsibility for the accuracy of data supplied by third parties. 3. The Natural Power Consultants Limited accepts no liability for any use which is made of this plan by a party other than its client. No third party who gains access to this plan shall have any claim against The Natural Power Consultants Limited in respect of its contents.

280000

300000

320000

340000

360000

980000

960000

940000

920000

Project:  
**Watten Wind Farm, Scottish Highlands**

Title:  
**Figure 6.9: Protected & Designated Landscapes**

- Key**
- Turbine
  - Distance from outermost turbines
  - Viewpoint
  - ▨ National Scenic Area
  - ▤ Wild Land Area
  - ▩ Special Landscape Area - Highlands & Islands
  - ▧ Historic Gardens & Designed Landscapes \*\*

- Number of turbines theoretically visible to tip height:**
- 1 - 2
  - 3 - 4
  - 5 - 6
  - 7

**Notes:**

- \* Visibility takes earth curvature and atmospheric refraction into account, but not buildings, trees or other surface obstacles.
- \* ZTV produced for 7 turbines of 220 m tip height.
- \* Visibility removed beyond the 45 km study area.
- \* Viewpoint height set to 2 m AGL.
- \*\* List of Historic Gardens & Designed Landscapes restricted to those with theoretical visibility of the wind farm.

Contains public sector information licensed under the Open Government Licence v3.0. © NatureScot, © Historic Environment Scotland, © The Highland Council.  
Contains Ordnance Survey data © Crown Copyright and database right 2023.

Scale @ A3: 1:350,000

Coordinate System: British National Grid

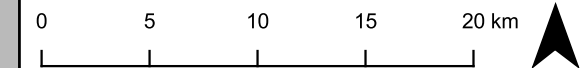

Date: 15-06-23 Prepared by: DH Checked by: GG

Ref: GB204032\_M\_015\_A Layout: 060922\_7t\_A

Drawing by:  
The Natural Power Consultants Limited  
The Green House  
Forrest Estate, Dalry  
Castle Douglas, DG7 3XS, UK  
Tel: +44 (0)1644 430008  
Fax: +44 (0)845 299 1236  
Email: sayhello@naturalpower.com  
www.naturalpower.com



- Landscape Designations**
- National Scenic Area**
  - 12 - Hoy and West Mainland
  - Wild Land Area**
  - 35 - Ben Klibreck - Armine Forest
  - 36 - Causeymire - Knockfin Flows
  - 39 - East Halladale Flows
  - 41 - Hoy
  - Special Landscape Area - Highlands & Islands**
  - 3 - Farr Bay, Strathy and Portserra
  - 4 - Dunnet Head
  - 5 - Duncansby Head
  - 6 - The Flow Country and Berriedale Coast
  - 7 - Bens Griam and Loch nan Clar
  - 9 - Loch Fleet, Loch Brora and Glen Loth
  - Historic Gardens & Designed Landscapes \*\***
  - GDL00096 - Castle of Mey (Barrogill Castle)
  - GDL00150 - Dunbeath Castle
  - GDL00281 - Melssetter House

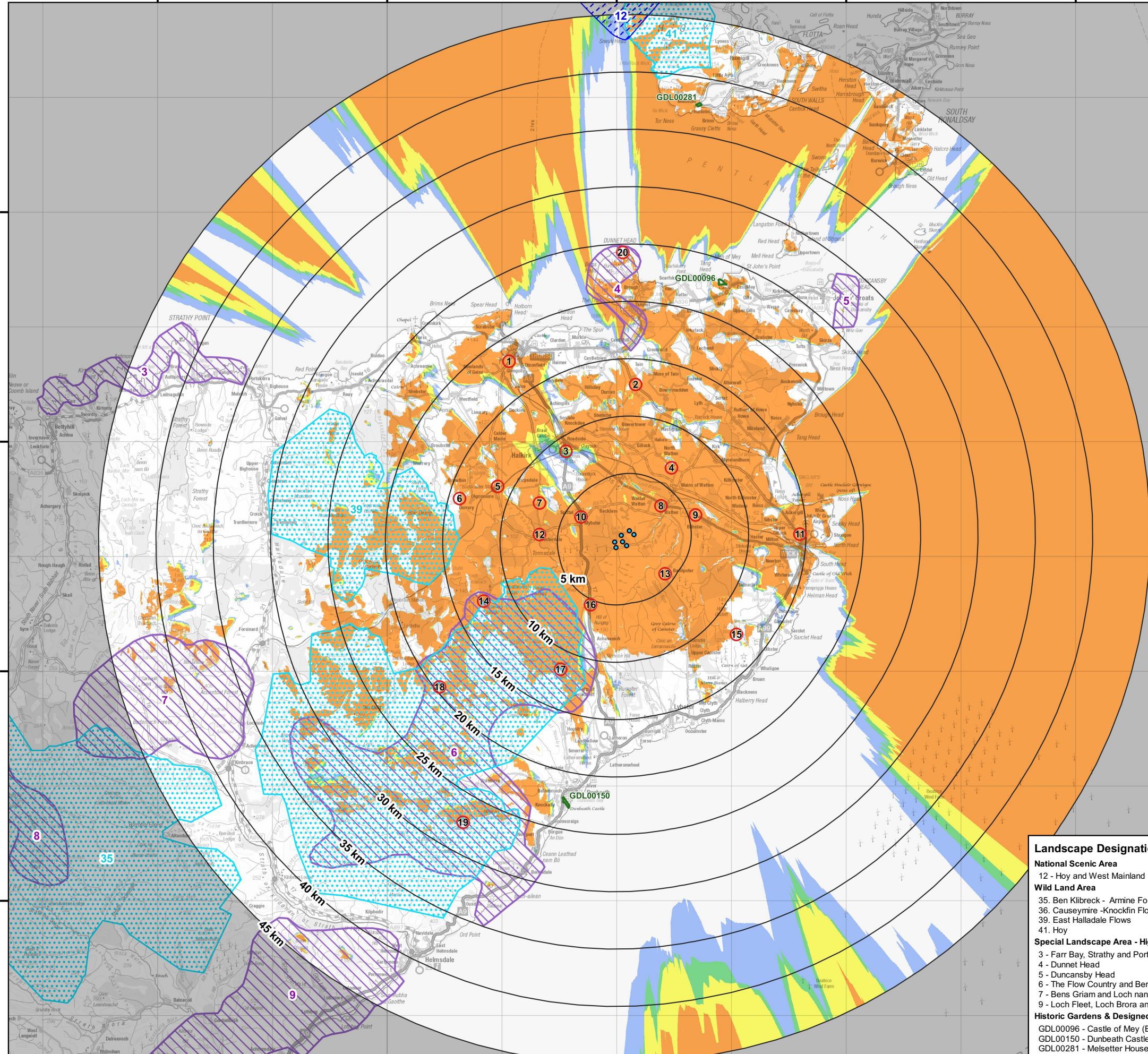

Notes: a) Information on this plan is directly reproduced from digital and other material from different sources. Minor discrepancies may therefore occur. Where further clarification is considered necessary, this is noted through the use of text boxes on the plan itself. b) For the avoidance of doubt and unless otherwise stated: 1. this plan should be used for identification purposes only, unless otherwise stated in accompanying documentation. 2. The Natural Power Consultants Limited accepts no responsibility for the accuracy of data supplied by third parties. 3. The Natural Power Consultants Limited accepts no liability for any use which is made of this plan by a party other than its client. No third party who gains access to this plan shall have any claim against The Natural Power Consultants Limited in respect of its contents.

280000

300000

320000

340000

360000

980000

960000

940000

920000

Project:  
**Watten Wind Farm, Scottish Highlands**

Title:  
**Figure 6.10: Visual Receptors**

**Key**

- Proposed turbine
- Viewpoint
- Distance from outermost turbines

**Sequential Routes**

- A9
- A99
- A882
- B876
- B874
- B870

**Number of turbines theoretically visible to tip height:**

- 1 - 2
- 3 - 4
- 5 - 6
- 7

**Notes:**

- \* Visibility takes earth curvature and atmospheric refraction into account, but not buildings, trees or other surface obstacles.
- \* ZTV produced for 7 turbines of 220 m tip height.
- \* Visibility removed beyond the 45 km study area.
- \* Viewpoint height set to 2 m AGL.

Contains Ordnance Survey data © Crown Copyright and database right 2023.

Scale @ A3: 1:350,000  
 Coordinate System: British National Grid

Date: 15-06-23    Prepared by: DH    Checked by: GG

Ref: GB204032\_M\_026\_A    Layout: 060922\_7t\_A

Drawing by:  
 The Natural Power Consultants Limited  
 The Green House  
 Forrest Estate, Dalry  
 Castle Douglas, DG7 3XS, UK  
 Tel: +44 (0)1644 430008  
 Fax: +44 (0)845 299 1236  
 Email: sayhello@naturalpower.com  
 www.naturalpower.com

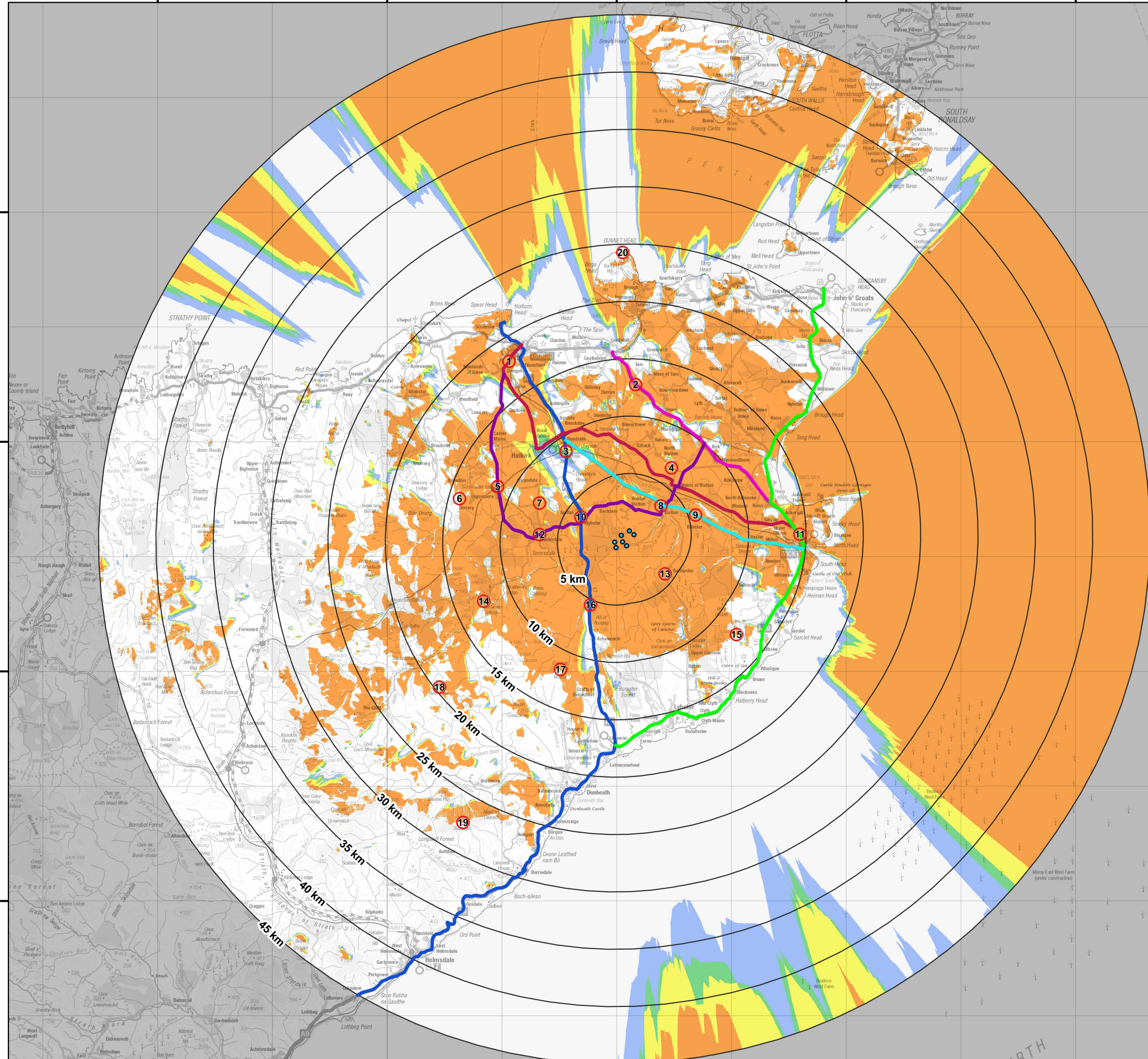

Notes: a) Information on this plan is directly reproduced from digital and other material from different sources. Minor discrepancies may therefore occur. Where further clarification is considered necessary, this is noted through the use of text boxes on the plan itself. b) For the avoidance of doubt and unless otherwise stated: 1. this plan should be used for identification purposes only, unless otherwise stated in accompanying documentation. 2. The Natural Power Consultants Limited accepts no responsibility for the accuracy of data supplied by third parties. 3. The Natural Power Consultants Limited accepts no liability for any use which is made of this plan by a party other than its client. No third party who gains access to this plan shall have any claim against The Natural Power Consultants Limited in respect of its contents.

280000

300000

320000

340000

360000

980000

960000

940000

920000

Project:  
**Watten Wind Farm, Scottish Highlands**

Title:  
**Figure 6.11: Sequential Receptors - Key Routes**

**Key**

- Proposed turbine
- Viewpoint
- Distance from outermost turbines

**Sequential Route**

- A9
- A99
- A882
- B876
- B874
- B870

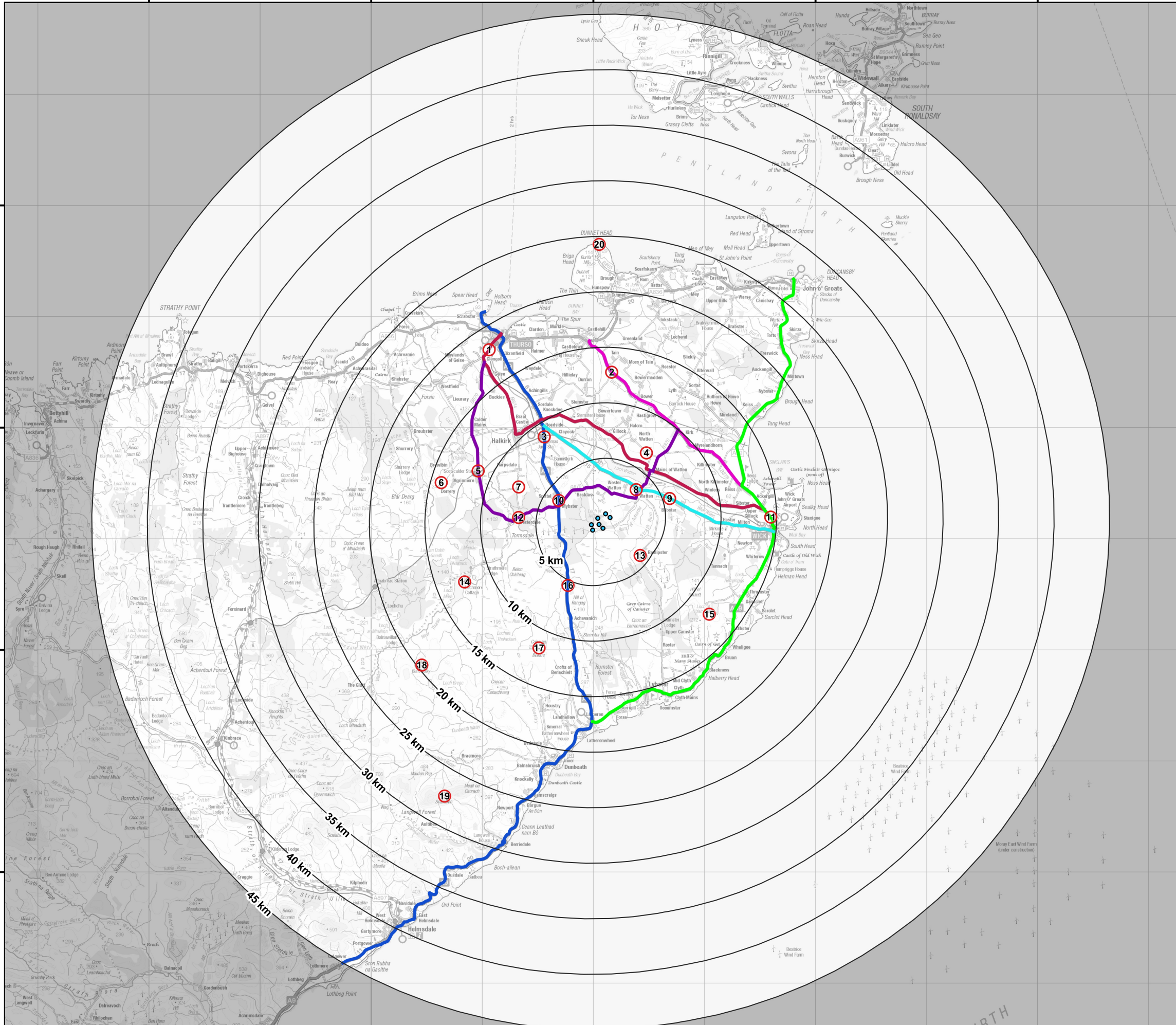

Contains Ordnance Survey data © Crown Copyright and database right 2023.

Scale @ A3: 1:350,000  
 Coordinate System: British National Grid

Date: 15-06-23    Prepared by: DH    Checked by: GG

Ref: GB204032\_M\_016\_A    Layout: 060922\_7t\_A

Drawing by:  
 The Natural Power Consultants Limited  
 The Green House  
 Forrest Estate, Dalry  
 Castle Douglas, DG7 3XS, UK  
 Tel: +44 (0)1644 430008  
 Fax: +44 (0)845 299 1236  
 Email: sayhello@naturalpower.com  
 www.naturalpower.com

Notes: a) Information on this plan is directly reproduced from digital and other material from different sources. Minor discrepancies may therefore occur. Where further clarification is considered necessary, this is noted through the use of text boxes on the plan itself. b) For the avoidance of doubt and unless otherwise stated: 1. this plan should be used for identification purposes only, unless otherwise stated in accompanying documentation. 2. The Natural Power Consultants Limited accepts no responsibility for the accuracy of data supplied by third parties. 3. The Natural Power Consultants Limited accepts no liability for any use which is made of this plan by a party other than its client. No third party who gains access to this plan shall have any claim against The Natural Power Consultants Limited in respect of its contents.



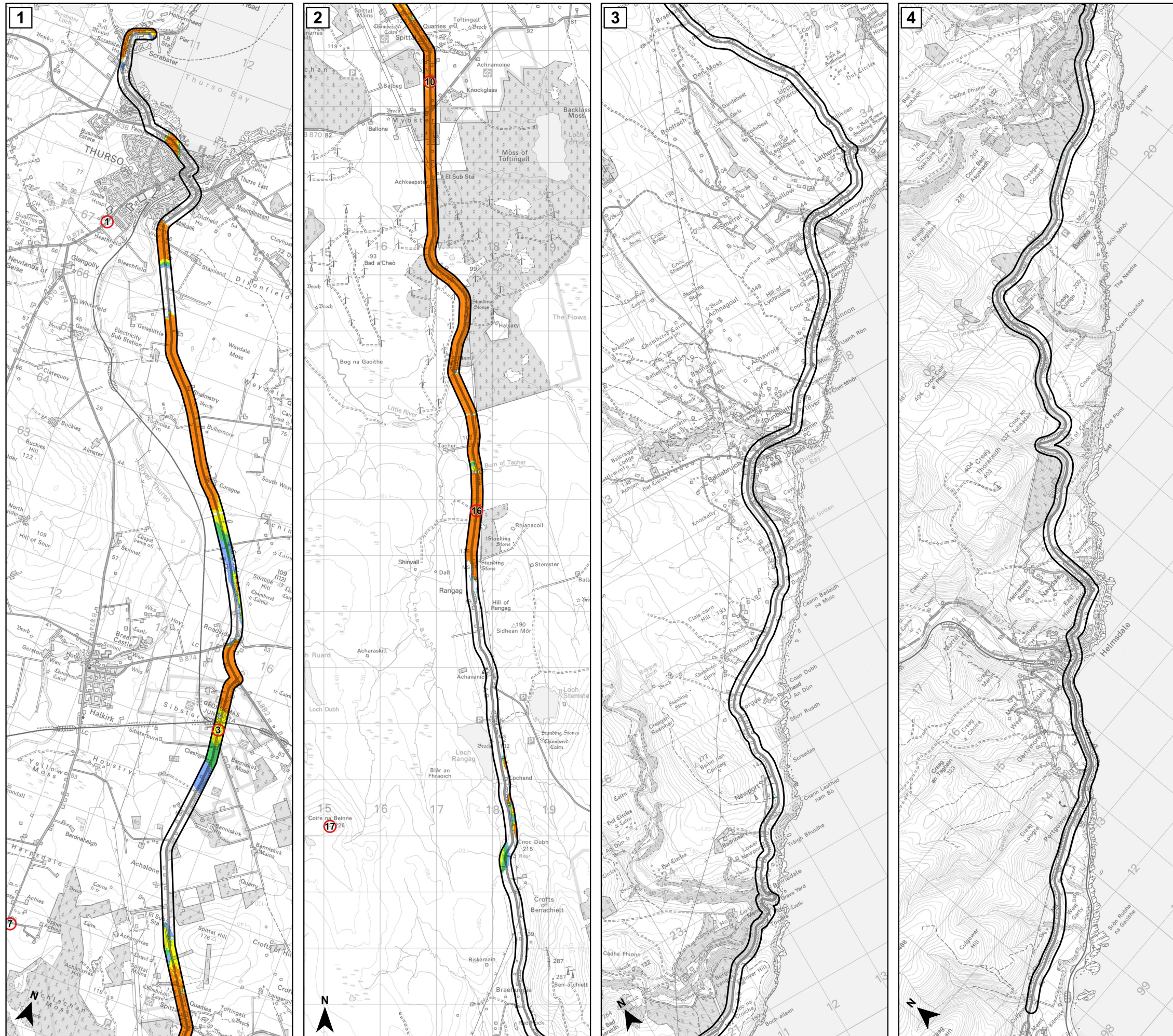

Project:  
**Watten Wind Farm, Scottish Highlands**

Title:  
**Figure 6.11a: Sequential Route Visibility - A9**

**Key**

- Viewpoint
- Extent of route within the LVIA Study Area

**Number of turbines theoretically visible to tip height:**

- 1 - 2
- 3 - 4
- 5 - 6
- 7

**ZTV notes:**

- \* Visibility takes earth curvature and atmospheric refraction into account, but not buildings, trees or other surface obstacles.
- \* ZTV produced for 7 turbines of 220 m tip height.
- \* Viewpoint height set to 2 m AGL.
- \* See Figure 6.11 for full extent of assessed route.

© Crown Copyright 2023. All rights reserved. Ordnance Survey Licence 0100031673.

**Scale @ A3: 1:70,000**  
 Coordinate System: British National Grid

Date: 15-06-23    Prepared by: DH    Checked by: GG

Ref: GB204032\_M\_017\_A    Layout: 060922\_7t\_A

**Drawing by:**  
 The Natural Power Consultants Limited  
 The Green House  
 Forrest Estate, Dalry  
 Castle Douglas, DG7 3XS, UK  
 Tel: +44 (0)1644 430008  
 Fax: +44 (0)845 299 1236  
 Email: sayhello@naturalpower.com  
 www.naturalpower.com

Notes: a) Information on this plan is directly reproduced from digital and other material from different sources. Minor discrepancies may therefore occur. Where further clarification is considered necessary, this is noted through the use of text boxes on the plan itself. b) For the avoidance of doubt and unless otherwise stated: 1. this plan should be used for identification purposes only, unless otherwise stated in accompanying documentation. 2. The Natural Power Consultants Limited accepts no responsibility for the accuracy of data supplied by third parties. 3. The Natural Power Consultants Limited accepts no liability for any use which is made of this plan by a party other than its client. No third party who gains access to this plan shall have any claim against The Natural Power Consultants Limited in respect of its contents.

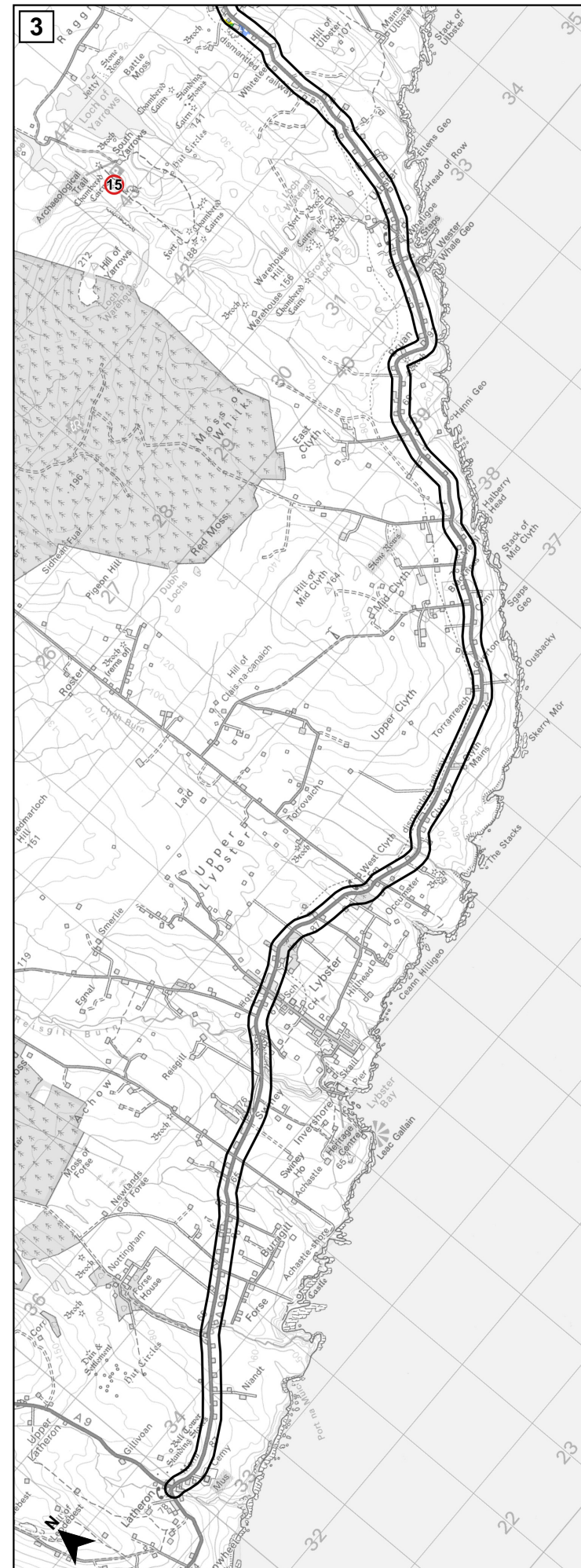
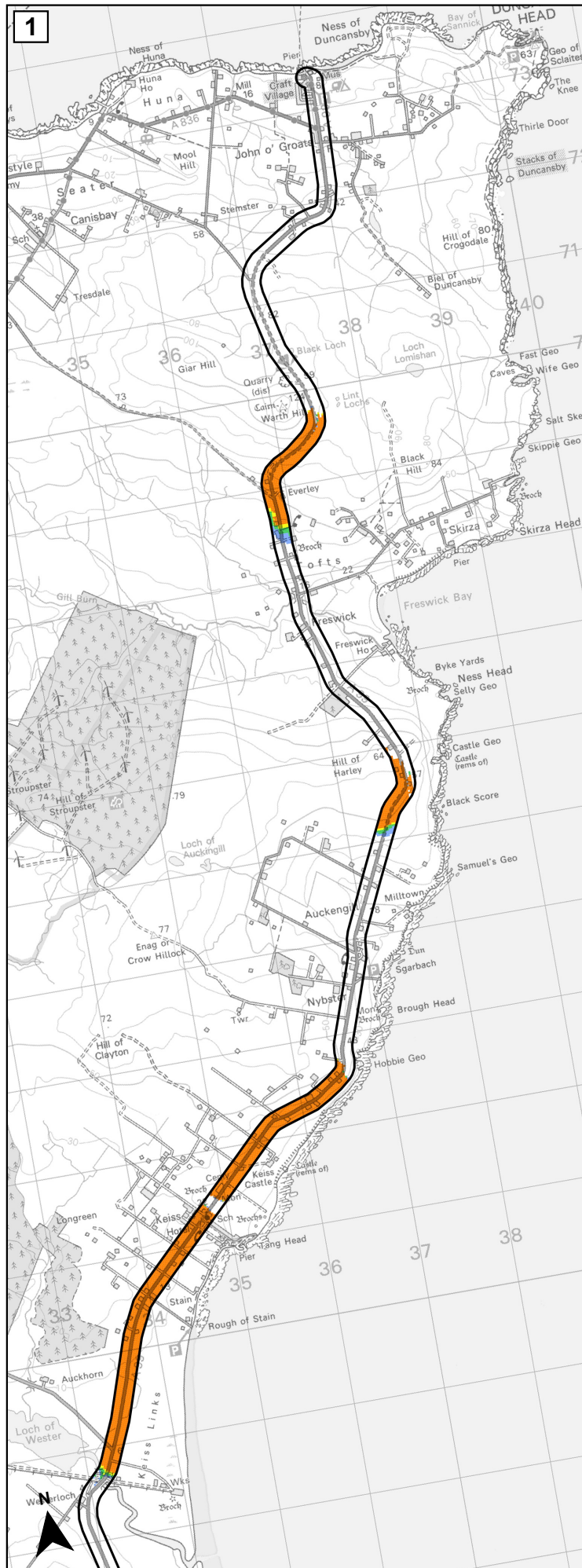

Project:  
**Watten Wind Farm, Scottish Highlands**

Title:  
**Figure 6.11b: Sequential Route Visibility - A99**

- Key**
- Viewpoint
  - Extent of route within the LVIA Study Area
- Number of turbines theoretically visible to tip height:**
- 1 - 2
  - 3 - 4
  - 5 - 6
  - 7

**ZTV notes:**

- \* Visibility takes earth curvature and atmospheric refraction into account, but not buildings, trees or other surface obstacles.
- \* ZTV produced for 7 turbines of 220 m tip height.
- \* Viewpoint height set to 2 m AGL.
- \* See Figure 6.11 for full extent of assessed route.

© Crown Copyright 2023. All rights reserved. Ordnance Survey Licence 0100031673.

Scale @ A3: 1:65,000

Coordinate System: British National Grid

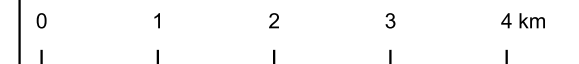

Date: 15-06-23    Prepared by: DH    Checked by: GG

Ref: GB204032\_M\_018\_A    Layout: 060922\_7t\_A

Drawing by:  
 The Natural Power Consultants Limited  
 The Green House  
 Forrest Estate, Dalry  
 Castle Douglas, DG7 3XS, UK  
 Tel: +44 (0)1644 430008  
 Fax: +44 (0)845 299 1236  
 Email: sayhello@naturalpower.com  
 www.naturalpower.com



Notes: a) Information on this plan is directly reproduced from digital and other material from different sources. Minor discrepancies may therefore occur. Where further clarification is considered necessary, this is noted through the use of text boxes on the plan itself. b) For the avoidance of doubt and unless otherwise stated: 1. this plan should be used for identification purposes only, unless otherwise stated in accompanying documentation. 2. The Natural Power Consultants Limited accepts no responsibility for the accuracy of data supplied by third parties. 3. The Natural Power Consultants Limited accepts no liability for any use which is made of this plan by a party other than its client. No third party who gains access to this plan shall have any claim against The Natural Power Consultants Limited in respect of its contents.

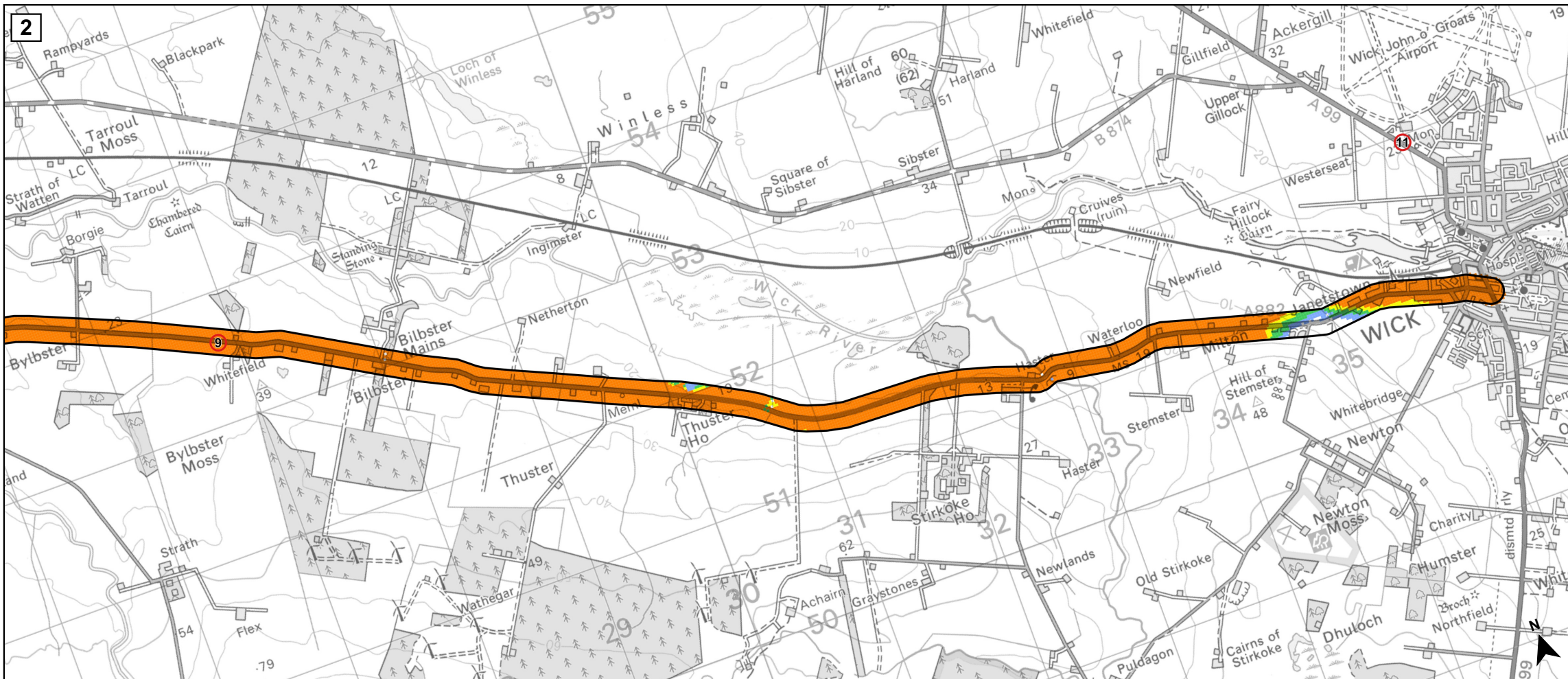

Project:  
**Watten Wind Farm, Scottish Highlands**

Title:  
**Figure 6.11c: Sequential Route Visibility - A882**

**Key**

- Viewpoint
- Extent of route within the LVIA Study Area

**Number of turbines theoretically visible to tip height:**

- 1 - 2
- 3 - 4
- 5 - 6
- 7

**ZTV notes:**

- \* Visibility takes earth curvature and atmospheric refraction into account, but not buildings, trees or other surface obstacles.
- \* ZTV produced for 7 turbines of 220 m tip height.
- \* Viewpoint height set to 2 m AGL.
- \* See Figure 6.11 for full extent of assessed route.

© Crown Copyright 2023. All rights reserved. Ordnance Survey Licence 0100031673.

**Scale @ A3: 1:40,000**  
 Coordinate System: British National Grid

Date: 15-06-23	Prepared by: DH	Checked by: GG
Ref: GB204032_M_019_A	Layout: 060922_7t_A	

**Drawing by:**  
 The Natural Power Consultants Limited  
 The Green House  
 Forrest Estate, Dalry  
 Castle Douglas, DG7 3XS, UK  
 Tel: +44 (0)1644 430008  
 Fax: +44 (0)845 299 1236  
 Email: sayhello@naturalpower.com  
 www.naturalpower.com

Notes: a) Information on this plan is directly reproduced from digital and other material from different sources. Minor discrepancies may therefore occur. Where further clarification is considered necessary, this is noted through the use of text boxes on the plan itself. b) For the avoidance of doubt and unless otherwise stated: 1. this plan should be used for identification purposes only, unless otherwise stated in accompanying documentation. 2. The Natural Power Consultants Limited accepts no responsibility for the accuracy of data supplied by third parties. 3. The Natural Power Consultants Limited accepts no liability for any use which is made of this plan by a party other than its client. No third party who gains access to this plan shall have any claim against The Natural Power Consultants Limited in respect of its contents.

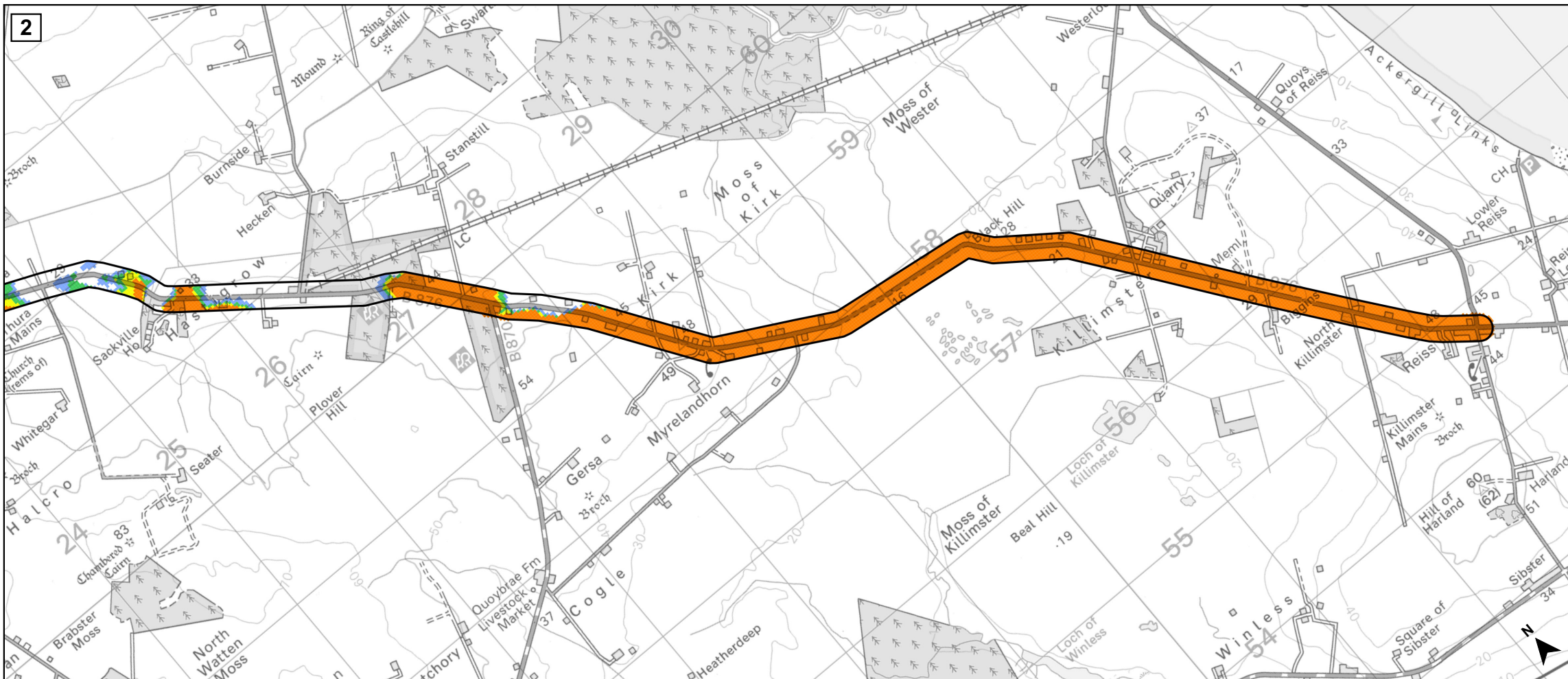

Project:  
**Watten Wind Farm, Scottish Highlands**

Title:  
**Figure 6.11d: Sequential Route Visibility - B876**

**Key**

- Viewpoint
- Extent of route within the LVIA Study Area

**Number of turbines theoretically visible to tip height:**

- 1 - 2
- 3 - 4
- 5 - 6
- 7

**ZTV notes:**

- \* Visibility takes earth curvature and atmospheric refraction into account, but not buildings, trees or other surface obstacles.
- \* ZTV produced for 7 turbines of 220 m tip height.
- \* Viewpoint height set to 2 m AGL.
- \* See Figure 6.11 for the full extent of the assessed route.

© Crown Copyright 2023. All rights reserved. Ordnance Survey Licence 0100031673.

**Scale @ A3: 1:40,000**  
 Coordinate System: British National Grid

Date: 15-06-23    Prepared by: DH    Checked by: GG

Ref: GB204032\_M\_020\_A    Layout: 060922\_7t\_A

**Drawing by:**  
 The Natural Power Consultants Limited  
 The Green House  
 Forrest Estate, Dalry  
 Castle Douglas, DG7 3XS, UK  
 Tel: +44 (0)1644 430008  
 Fax: +44 (0)845 299 1236  
 Email: sayhello@naturalpower.com  
 www.naturalpower.com

Notes: a) Information on this plan is directly reproduced from digital and other material from different sources. Minor discrepancies may therefore occur. Where further clarification is considered necessary, this is noted through the use of text boxes on the plan itself. b) For the avoidance of doubt and unless otherwise stated: 1. this plan should be used for identification purposes only, unless otherwise stated in accompanying documentation. 2. The Natural Power Consultants Limited accepts no responsibility for the accuracy of data supplied by third parties. 3. The Natural Power Consultants Limited accepts no liability for any use which is made of this plan by a party other than its client. No third party who gains access to this plan shall have any claim against The Natural Power Consultants Limited in respect of its contents.

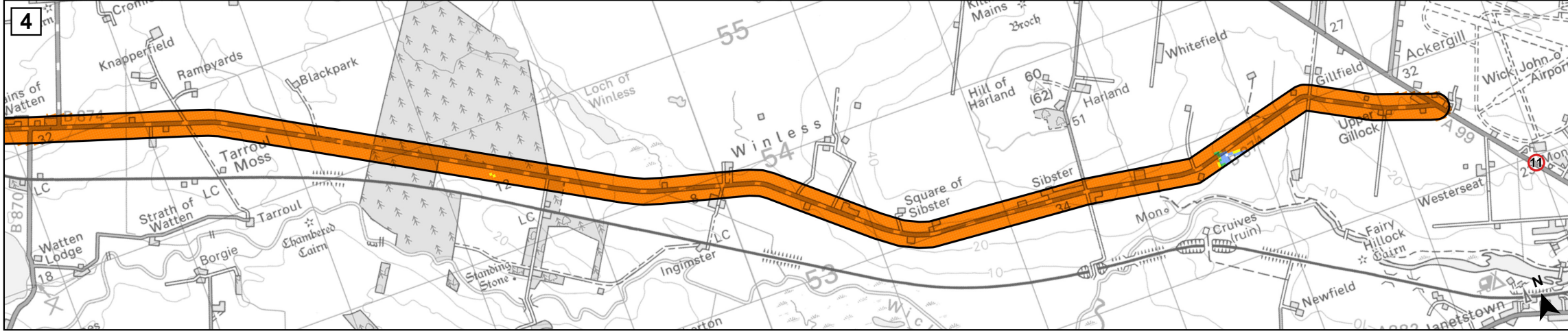
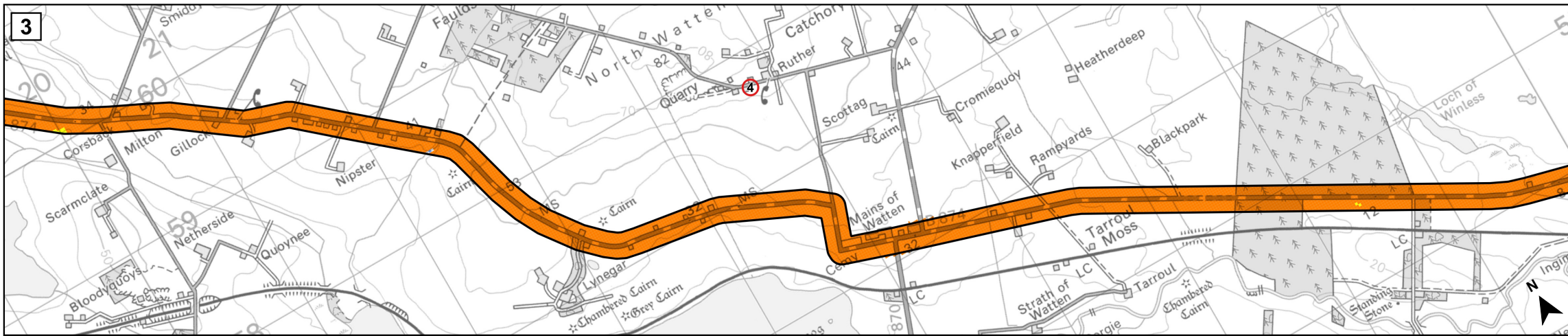
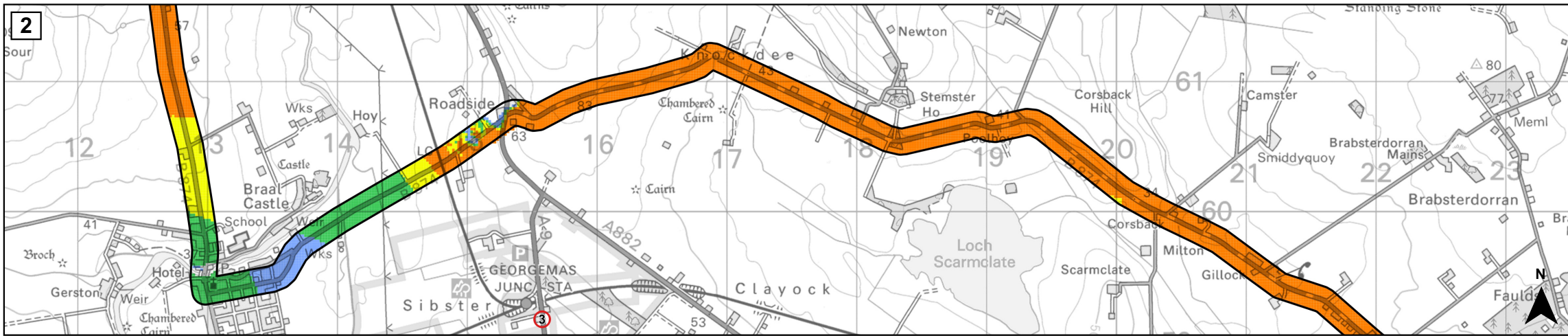
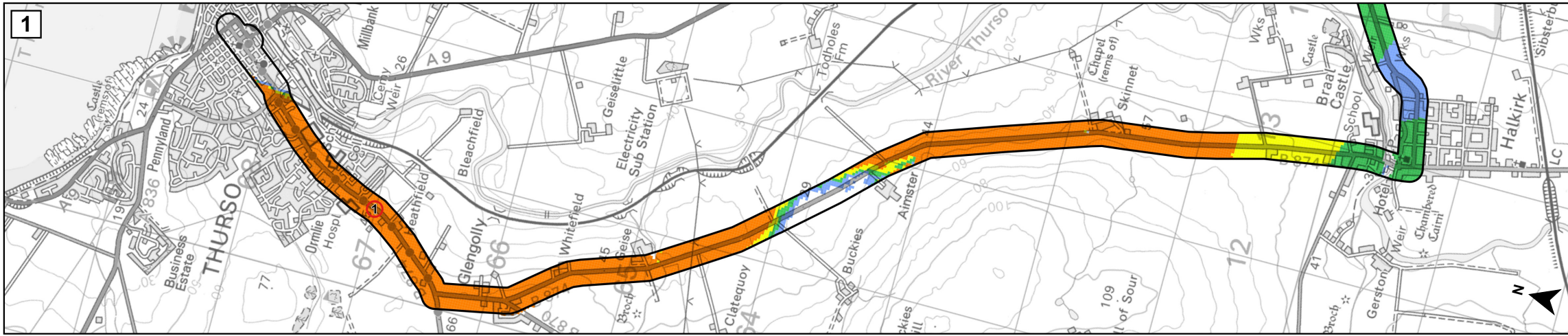

Project:  
**Watten Wind Farm, Scottish Highlands**

Title:  
**Figure 6.11d: Sequential Route Visibility - B74**

**Key**

- Viewpoint
- Extent of route within the LVIA Study Area

**Number of turbines theoretically visible to tip height:**

- 1 - 2
- 3 - 4
- 5 - 6
- 7

**ZTV notes:**

- \* Visibility takes earth curvature and atmospheric refraction into account, but not buildings, trees or other surface obstacles.
- \* ZTV produced for 7 turbines of 220 m tip height.
- \* Viewpoint height set to 2 m AGL.
- \* See Figure 6.11 for the full extent of the assessed route.

© Crown Copyright 2023. All rights reserved. Ordnance Survey Licence 0100031673.

**Scale @ A3: 1:40,000**  
 Coordinate System: British National Grid

Date: 15-06-23    Prepared by: DH    Checked by: GG

Ref: GB204032\_M\_021\_A    Layout: 060922\_7t\_A

**Drawing by:**  
 The Natural Power Consultants Limited  
 The Green House  
 Forrest Estate, Dalry  
 Castle Douglas, DG7 3XS, UK  
 Tel: +44 (0)1644 430008  
 Fax: +44 (0)845 299 1236  
 Email: sayhello@naturalpower.com  
 www.naturalpower.com

Notes: a) Information on this plan is directly reproduced from digital and other material from different sources. Minor discrepancies may therefore occur. Where further clarification is considered necessary, this is noted through the use of text boxes on the plan itself. b) For the avoidance of doubt and unless otherwise stated: 1. this plan should be used for identification purposes only, unless otherwise stated in accompanying documentation. 2. The Natural Power Consultants Limited accepts no responsibility for the accuracy of data supplied by third parties. 3. The Natural Power Consultants Limited accepts no liability for any use which is made of this plan by a party other than its client. No third party who gains access to this plan shall have any claim against The Natural Power Consultants Limited in respect of its contents.

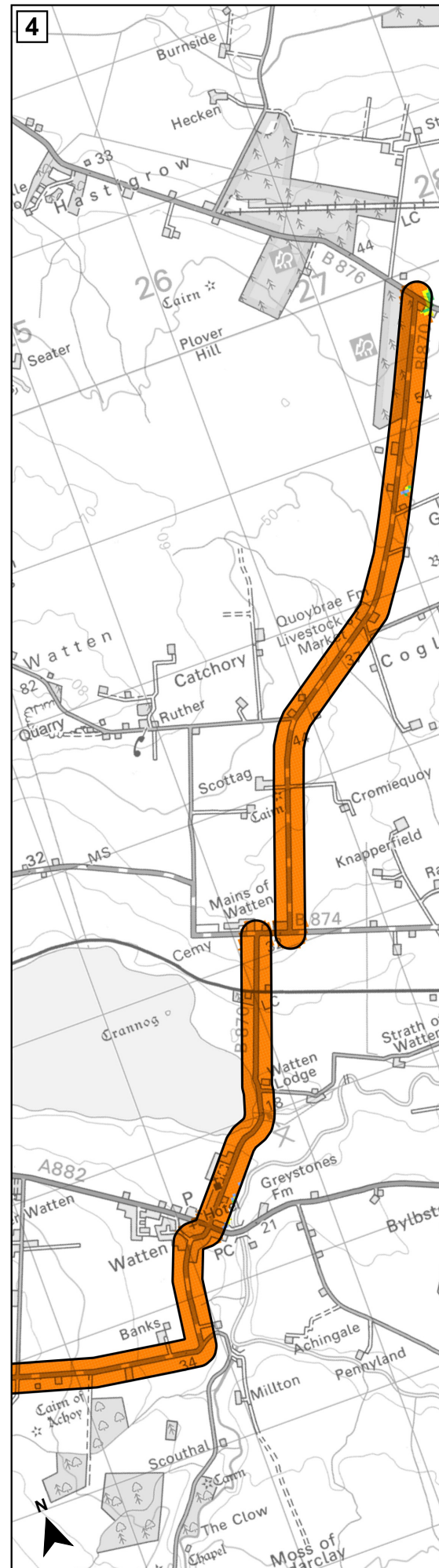
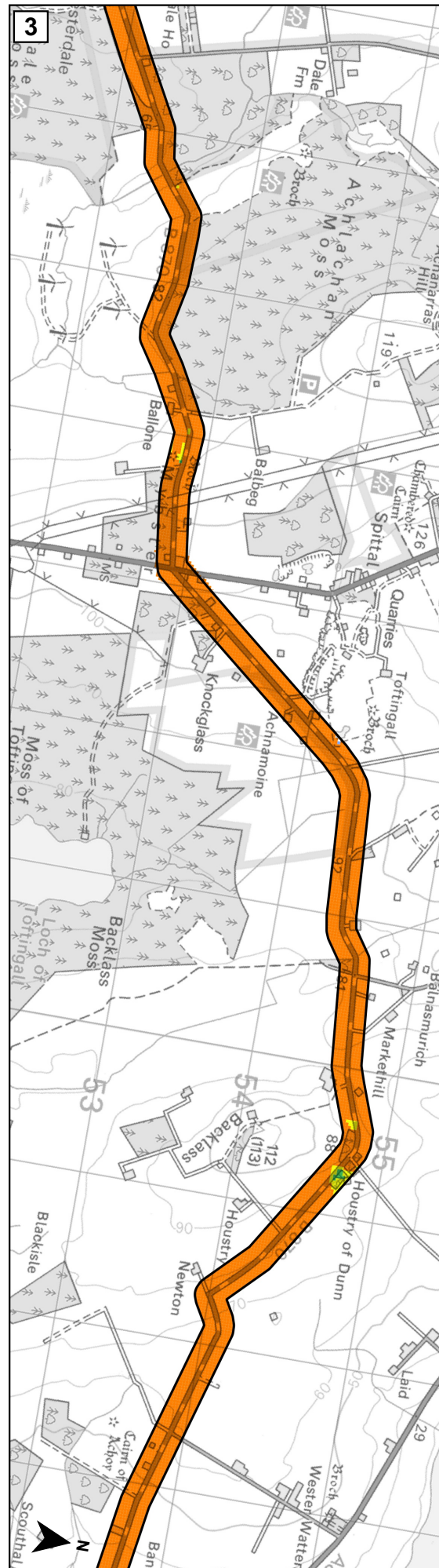
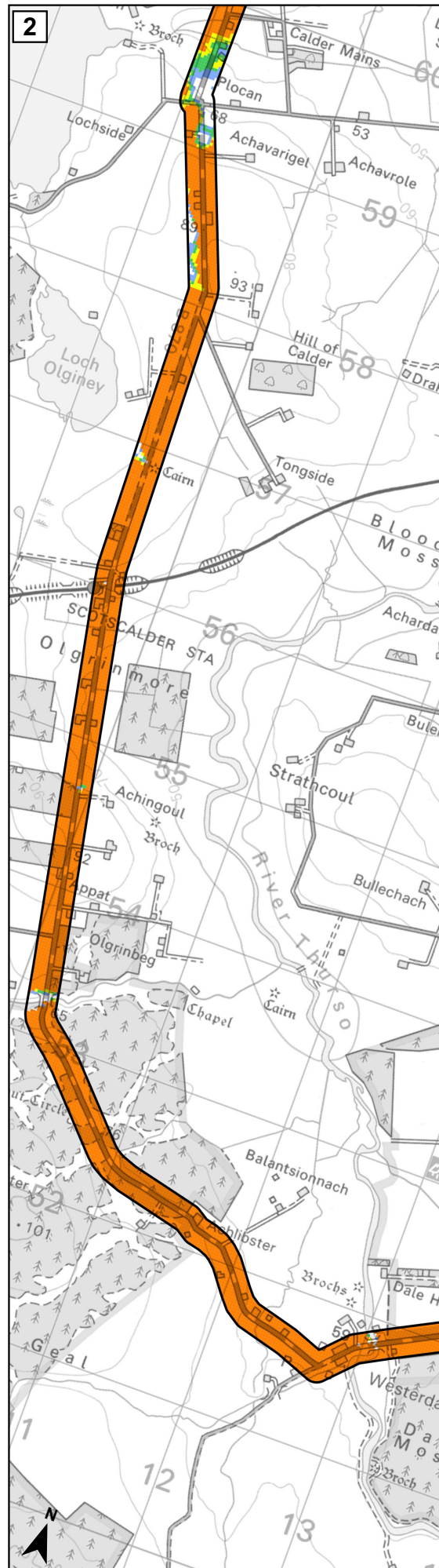
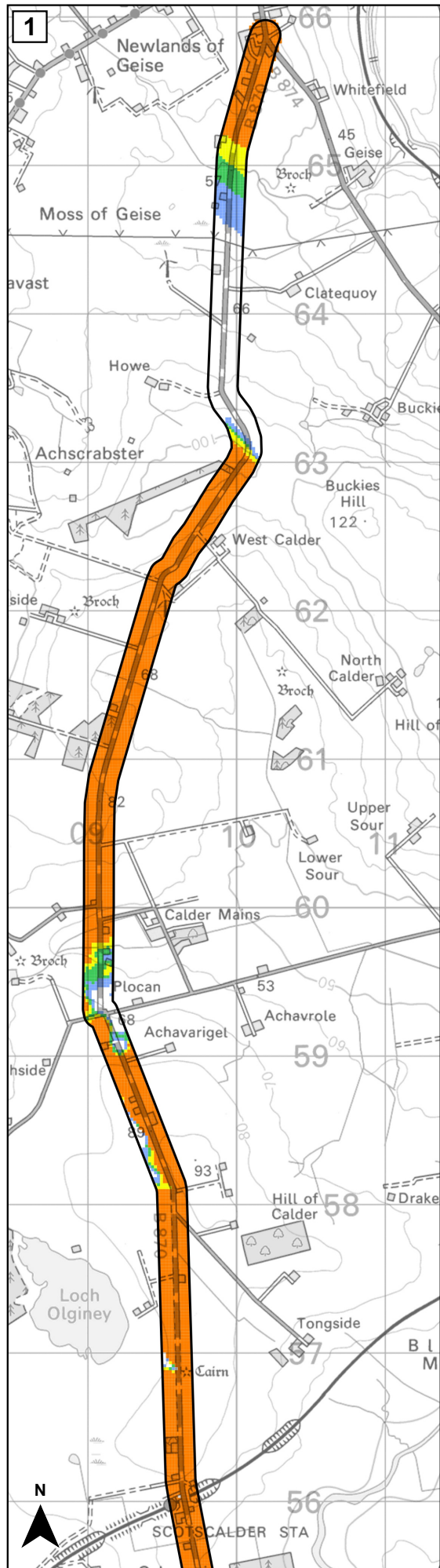

Project:  
**Watten Wind Farm, Scottish Highlands**

Title:  
**Figure 6.11f: Sequential Route Visibility - B870**

**Key**

- Viewpoint
- Extent of route within the LVIA Study Area

**Number of turbines theoretically visible to tip height:**

- 1 - 2
- 3 - 4
- 5 - 6
- 7

**ZTV notes:**

- \* Visibility takes earth curvature and atmospheric refraction into account, but not buildings, trees or other surface obstacles.
- \* ZTV produced for 7 turbines of 220 m tip height.
- \* Viewpoint height set to 2 m AGL.
- \* See Figure 6.11 for the full extent of the assessed route.

© Crown Copyright 2023. All rights reserved. Ordnance Survey Licence 0100031673.

**Scale @ A3: 1:40,000**  
 Coordinate System: British National Grid

Date: 15-06-23	Prepared by: DH	Checked by: GG
Ref: GB204032_M_022_A	Layout: 060922_7t_A	

**Drawing by:**  
 The Natural Power Consultants Limited  
 The Green House  
 Forrest Estate, Dalry  
 Castle Douglas, DG7 3XS, UK  
 Tel: +44 (0)1644 430008  
 Fax: +44 (0)845 299 1236  
 Email: sayhello@naturalpower.com  
 www.naturalpower.com

Notes: a) Information on this plan is directly reproduced from digital and other material from different sources. Minor discrepancies may therefore occur. Where further clarification is considered necessary, this is noted through the use of text boxes on the plan itself. b) For the avoidance of doubt and unless otherwise stated: 1. this plan should be used for identification purposes only, unless otherwise stated in accompanying documentation. 2. The Natural Power Consultants Limited accepts no responsibility for the accuracy of data supplied by third parties. 3. The Natural Power Consultants Limited accepts no liability for any use which is made of this plan by a party other than its client. No third party who gains access to this plan shall have any claim against The Natural Power Consultants Limited in respect of its contents.

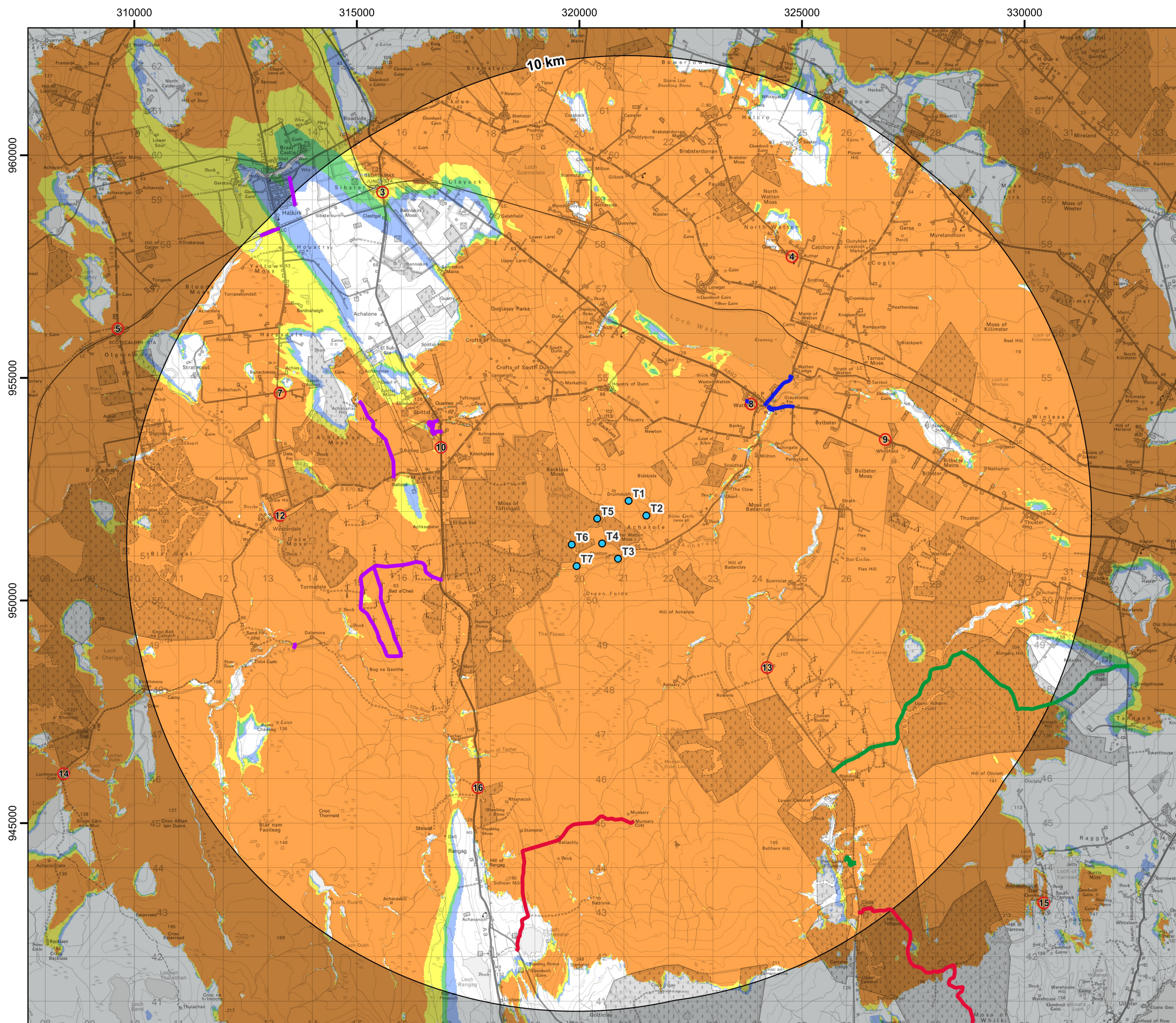

Project:  
**Watten Wind Farm, Scottish Highlands**

Title:  
**Figure 6.12: Core Paths Within 10 km**

**Key**

- Proposed turbine
- Viewpoint
- Distance from outermost turbines

**Core Path**

- 6
- 10
- 12
- 14

**Number of turbines theoretically visible to tip height:**

- 1 - 2
- 3 - 4
- 5 - 6
- 7

**ZTV notes:**

- \* Visibility takes earth curvature and atmospheric refraction into account, but not buildings, trees or other surface obstacles.
- \* ZTV produced for 7 turbines of 220 m tip height.
- \* Viewpoint height set to 2 m AGL.

© Crown Copyright 2023. All rights reserved. Ordnance Survey Licence 0100031673.

**Scale @ A3: 1:85,000**  
 Coordinate System: British National Grid

Date: 15-06-23    Prepared by: DH    Checked by: GG

Ref: GB204032\_M\_031\_A    Layout: 060922\_7t\_A

**Drawing by:**  
 The Natural Power Consultants Limited  
 The Green House  
 Forrest Estate, Dalry  
 Castle Douglas, DG7 3XS, UK  
 Tel: +44 (0)1644 430008  
 Fax: +44 (0)845 299 1236  
 Email: sayhello@naturalpower.com  
 www.naturalpower.com

Notes: a) Information on this plan is directly reproduced from digital and other material from different sources. Minor discrepancies may therefore occur. Where further clarification is considered necessary, this is noted through the use of text boxes on the plan itself. b) For the avoidance of doubt and unless otherwise stated: 1. this plan should be used for identification purposes only, unless otherwise stated in accompanying documentation. 2. The Natural Power Consultants Limited accepts no responsibility for the accuracy of data supplied by third parties. 3. The Natural Power Consultants Limited accepts no liability for any use which is made of this plan by a party other than its client. No third party who gains access to this plan shall have any claim against The Natural Power Consultants Limited in respect of its contents.

250000

300000

350000

1000000

950000

900000

Project:  
**Watten Wind Farm, Scottish Highlands**

Title:  
**Figure 6.13 Cumulative Wind Farms within 60km**

- Key**
- Proposed turbine
  - Distance from outermost turbines
- Cumulative wind farm status**
- Operational/under construction
  - Approved
  - Submitted

Note: The status of wind farms is continually evolving and this map illustrates the stages of development to the best of our knowledge at the time of creation.

Contains Ordnance Survey data. © Crown Copyright and database right 2023.

Scale @ A3: 1:450,000

Coordinate System: British National Grid

0 5 10 15 20 km



Date: 13-06-23 Prepared by: DH Checked by: GG

Ref: GB204032\_M\_004\_A Layout: 060922\_7t\_A

Drawing by:  
The Natural Power Consultants Limited  
The Green House  
Forrest Estate, Dalry  
Castle Douglas, DG7 3XS, UK  
Tel: +44 (0)1644 430008  
Fax: +44 (0)845 299 1236  
Email: sayhello@naturalpower.com  
www.naturalpower.com

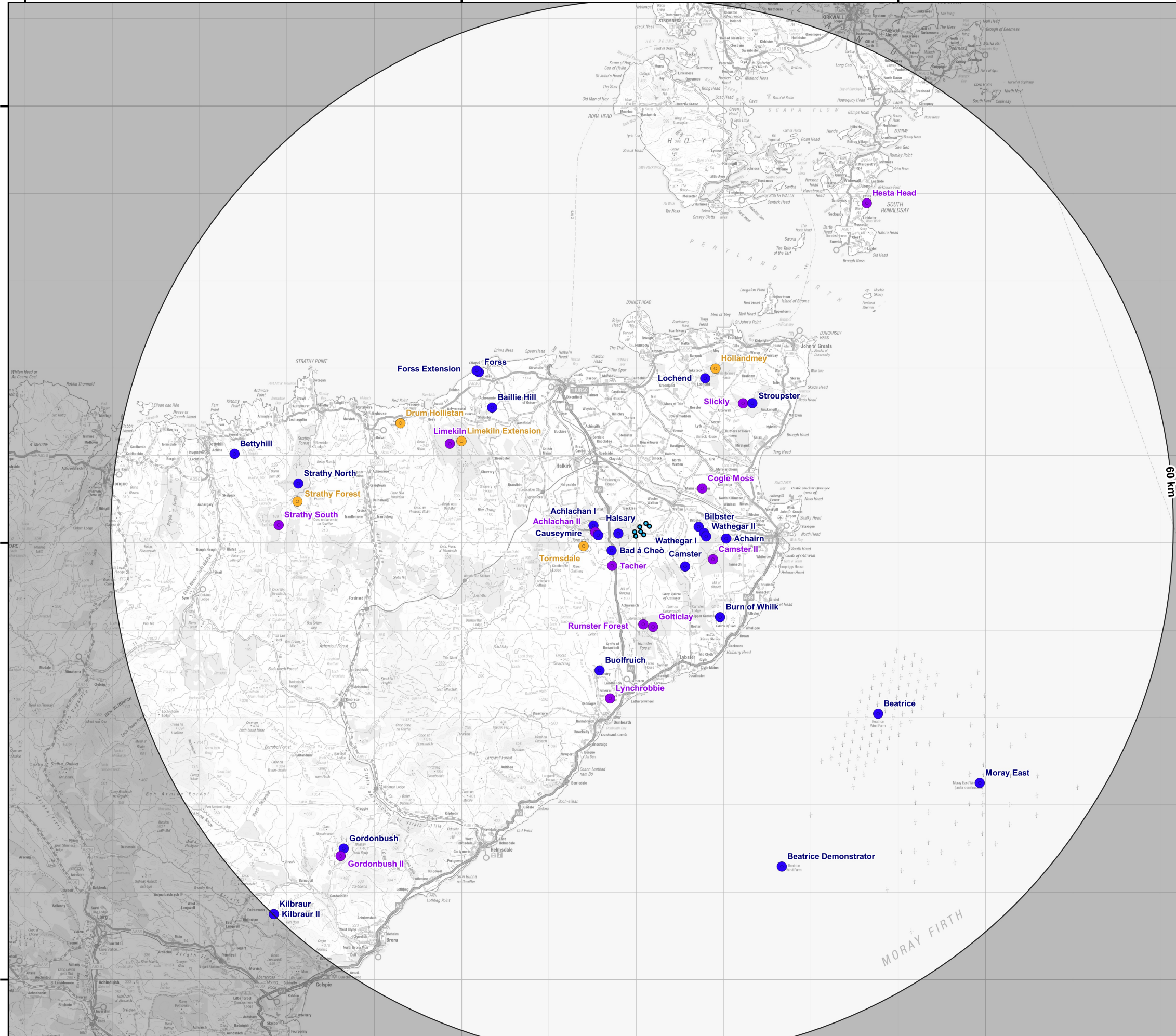

Notes: a) Information on this plan is directly reproduced from digital and other material from different sources. Minor discrepancies may therefore occur. Where further clarification is considered necessary, this is noted through the use of text boxes on the plan itself. b) For the avoidance of doubt and unless otherwise stated: 1. this plan should be used for identification purposes only, unless otherwise stated in accompanying documentation. 2. The Natural Power Consultants Limited accepts no responsibility for the accuracy of data supplied by third parties. 3. The Natural Power Consultants Limited accepts no liability for any use which is made of this plan by a party other than its client. No third party who gains access to this plan shall have any claim against The Natural Power Consultants Limited in respect of its contents.



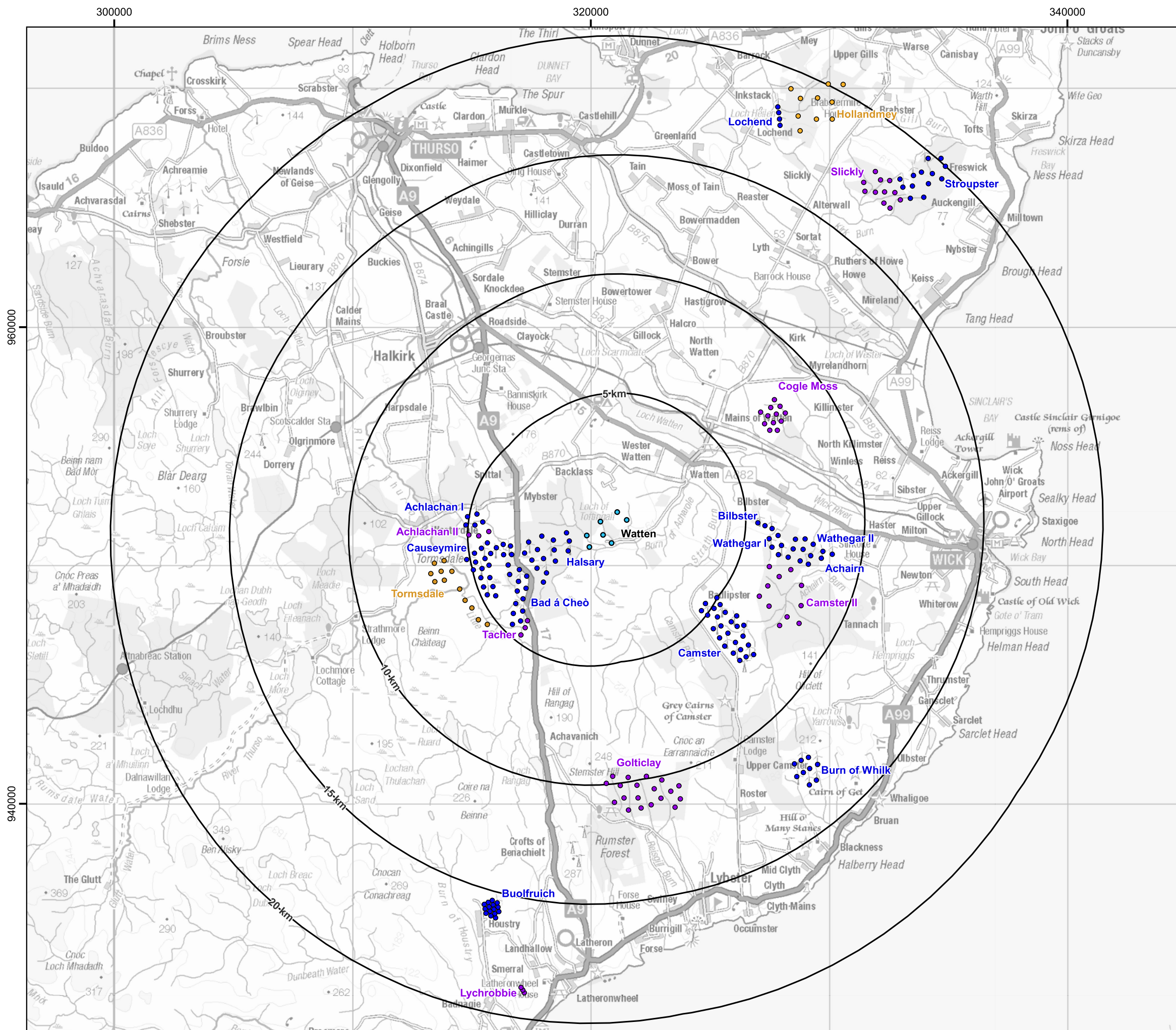

Project:  
**Watten Wind Farm, Scottish Highlands**

Title:  
**Figure 6.14 Wind Farms considered in the Cumulative Assessment**

- Key**
- Watten turbine
  - Distance from outermost Watten turbines
  - Operational turbine
  - Consented turbine
  - Proposed (in planning) turbine

Note: The status of wind farms is continually evolving and this map illustrates the stages of development to the best of our knowledge at the time of creation.

Contains Ordnance Survey data. © Crown Copyright and database right 2023.

Scale @ A3: 1:160,000  
 Coordinate System: British National Grid

Date: 10-08-23	Prepared by: DH	Checked by: LF
Ref: GB204032_M_012_B	Layout: 060922_7t_A	

Drawing by:  
 The Natural Power Consultants Limited  
 The Green House  
 Forrest Estate, Dalry  
 Castle Douglas, DG7 3XS, UK  
 Tel: +44 (0)1644 430008  
 Fax: +44 (0)845 299 1236  
 Email: sayhello@naturalpower.com  
 www.naturalpower.com



Notes: a) Information on this plan is directly reproduced from digital and other material from different sources. Minor discrepancies may therefore occur. Where further clarification is considered necessary, this is noted through the use of text boxes on the plan itself. b) For the avoidance of doubt and unless otherwise stated: 1. this plan should be used for identification purposes only, unless otherwise stated in accompanying documentation. 2. The Natural Power Consultants Limited accepts no responsibility for the accuracy of data supplied by third parties. 3. The Natural Power Consultants Limited accepts no liability for any use which is made of this plan by a party other than its client. No third party who gains access to this plan shall have any claim against The Natural Power Consultants Limited in respect of its contents.

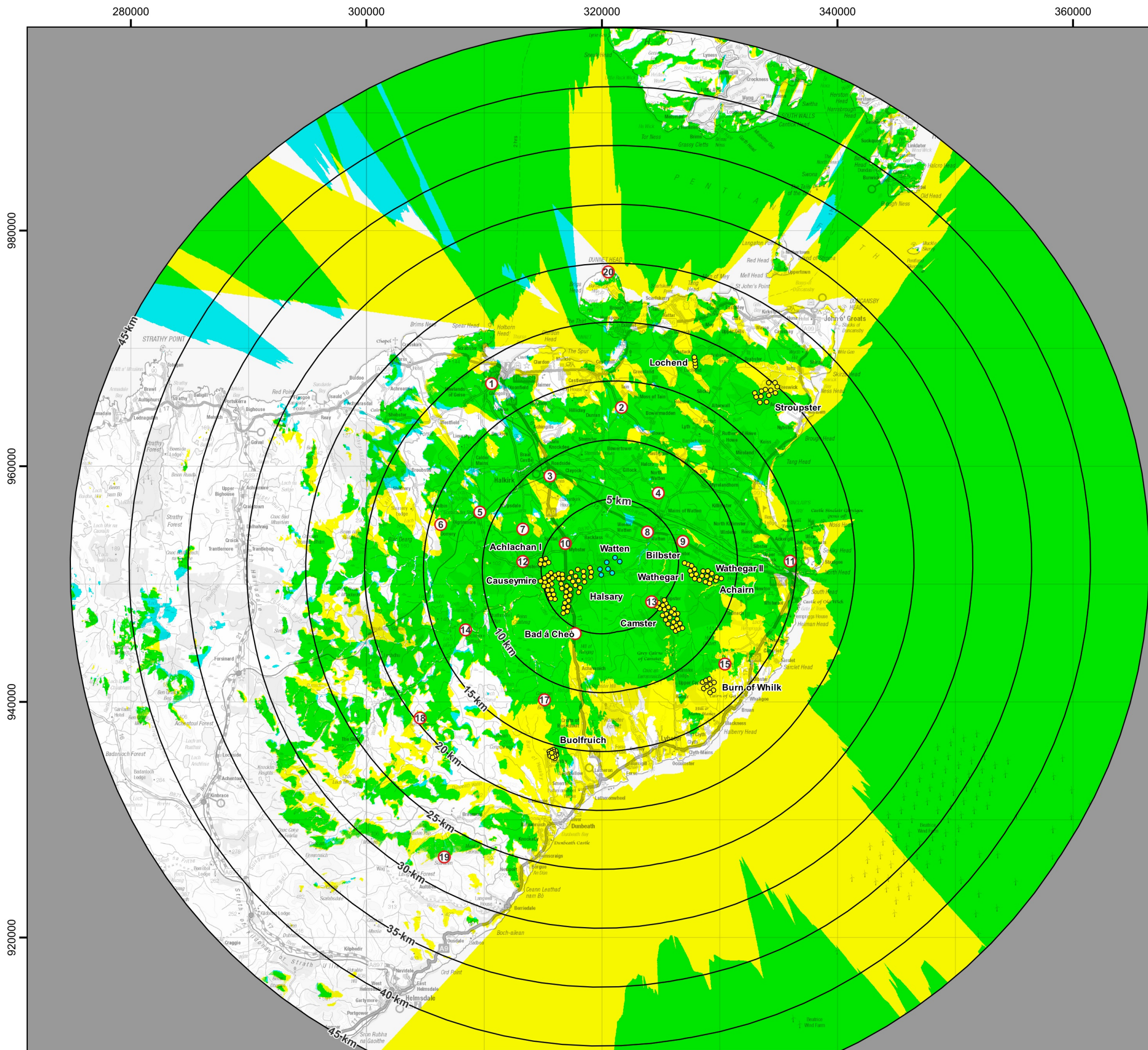

Project:  
**Watten Wind Farm, Scottish Highlands**

Title:  
**Figure 6.15: Cumulative Zone of Theoretical Visibility to Tip Height: Scenario 1 (Baseline) - Watten & Wind Farms in Operation/Under Construction (Study Area)**

**Key**

- Proposed Watten turbine
- Distance from outermost Watten turbines
- Operational turbine
- Viewpoint

**Theoretical visibility to tip height of:**

Operational/  
under construction  
wind farms

∩

Watten

**ZTV Notes:**

- \* Visibility takes earth curvature and atmospheric refraction into account, but not buildings, trees or other surface obstacles.
- \* ZTV produced for 7 Watten turbines at 220 m to tip.
- \* Operational/under construction turbines: Achlachan I (5 turbines at 115 m to tip); Bad à Cheo (13 turbines at 111 m to tip); Bilbster (3 turbines at 93 m to tip); Buolfruch (15 turbines at 75 m to tip); Burn of Whilk (9 turbines at 116 m to tip); Camster (25 turbines at 120 m to tip); Causeymire (21 turbines at 101 m to tip); Halsary (15 turbines at 120 m to tip); Lochend (4 turbines at 99.5 m to tip); Stroupster (13 turbines at 113 m to tip); Wathegar I (9 turbines at 100 m to tip); Wathegar II (9 turbines at 110 m to tip).
- \* Viewpoint height set to 2 m AGL.

Contains Ordnance Survey data. © Crown Copyright and database right 2023.

Scale @ A3: 1:330,000  
 Coordinate System: British National Grid

0 2.5 5 7.5 10 km

Date: 15-06-23	Prepared by: DH	Checked by: LF
Ref: GB204032_M_028_A	Layout: 060922_7t_A	

**Drawing by:**  
 The Natural Power Consultants Limited  
 The Green House  
 Forrest Estate, Dalry  
 Castle Douglas, DG7 3XS, UK  
 Tel: +44 (0)1644 430008  
 Fax: +44 (0)845 299 1236  
 Email: sayhello@naturalpower.com  
 www.naturalpower.com

Notes: a) Information on this plan is directly reproduced from digital and other material from different sources. Minor discrepancies may therefore occur. Where further clarification is considered necessary, this is noted through the use of text boxes on the plan itself. b) For the avoidance of doubt and unless otherwise stated: 1. this plan should be used for identification purposes only, unless otherwise stated in accompanying documentation. 2. The Natural Power Consultants Limited accepts no responsibility for the accuracy of data supplied by third parties. 3. The Natural Power Consultants Limited accept no liability for any use which is made of this plan by a party other than its client. No third party who gains access to this plan shall have any claim against The Natural Power Consultants Limited in respect of its contents.

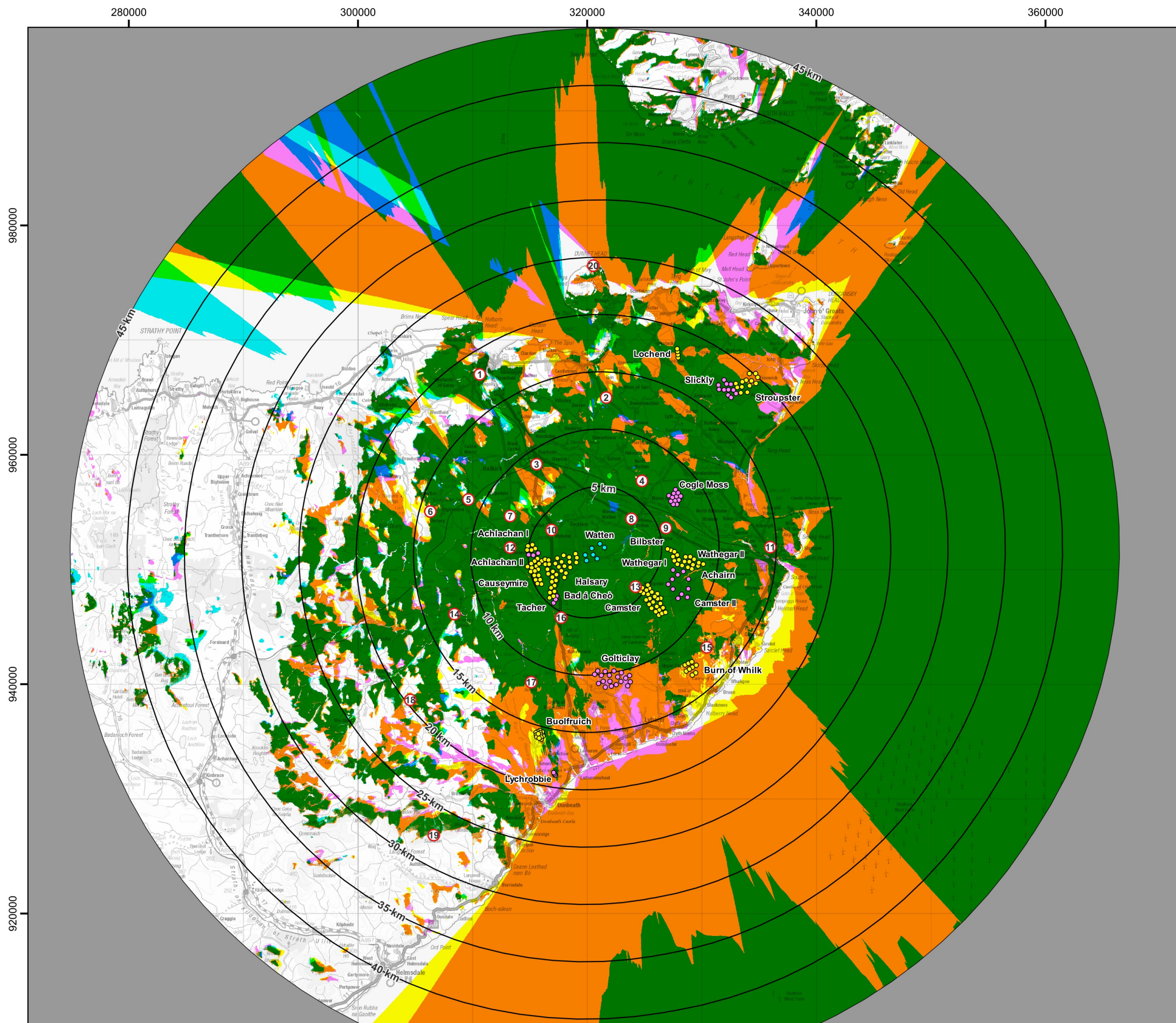

Project:  
**Watten Wind Farm, Scottish Highlands**

Title:  
**Figure 6.16a: Cumulative Zone of Theoretical Visibility to Tip Height: Scenario 2 - Scenario 1 with Consented Wind Farms (Study Area)**

- Key**
- Proposed Watten turbine
  - Distance from outermost Watten turbines
  - Operational turbine
  - Consented turbine
  - Viewpoint

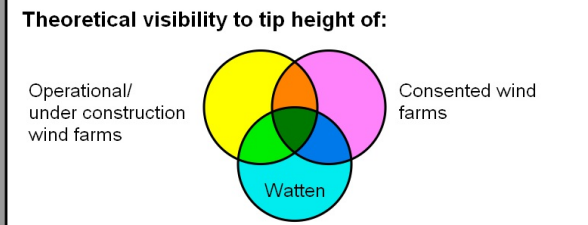

**ZTV Notes:**

- \* Visibility takes earth curvature and atmospheric refraction into account, but not buildings, trees or other surface obstacles.
- \* ZTV produced for 7 Watten turbines at 220 m to tip.
- \* Operational/under construction turbines: See 6.15 for details.
- \* Consented turbines: Achlachan II (3 turbines at 111 m to tip); Camster II (11 turbines at 126.5 m to tip); Cogle Moss (12 turbines at 99.5 m to tip); Golticlay (19 turbines at 130 m to tip); Slickly (11 turbines at 149.9 m to tip); Tacher (3 turbines at 135 m to tip); Lychrobbie (3 turbines at 74 m to tip).
- \* Viewpoint height set to 2 m AGL.

Contains Ordnance Survey data. © Crown Copyright and database right (2023).

Scale @ A3: 1:330,000  
 Coordinate System: British National Grid

N

Date: 10-08-23	Prepared by: DH	Checked by: LF
Ref: GB204032_M_029_B	Layout: 060922_7t_A	

Drawing by:  
 The Natural Power Consultants Limited  
 The Green House  
 Forrest Estate, Dalry  
 Castle Douglas, DG7 3XS, UK  
 Tel: +44 (0)1644 430008  
 Fax: +44 (0)845 299 1236  
 Email: sayhello@naturalpower.com  
 www.naturalpower.com



Notes: a) Information on this plan is directly reproduced from digital and other material from different sources. Minor discrepancies may therefore occur. Where further clarification is considered necessary, this is noted through the use of text boxes on the plan itself. b) For the avoidance of doubt and unless otherwise stated: 1. this plan should be used for identification purposes only, unless otherwise stated in accompanying documentation. 2. The Natural Power Consultants Limited accepts no responsibility for the accuracy of data supplied by third parties. 3. The Natural Power Consultants Limited accepts no liability for any use which is made of this plan by a party other than its client. No third party who gains access to this plan shall have any claim against The Natural Power Consultants Limited in respect of its contents. 4. Where a line or feature recorded in the key of this plan is also shown as a line or feature by the Ordnance Survey, and that line or feature is located in a different position on the ground than shown by the Ordnance Survey, then the line or feature shall be deemed to follow the position as existing on the ground.

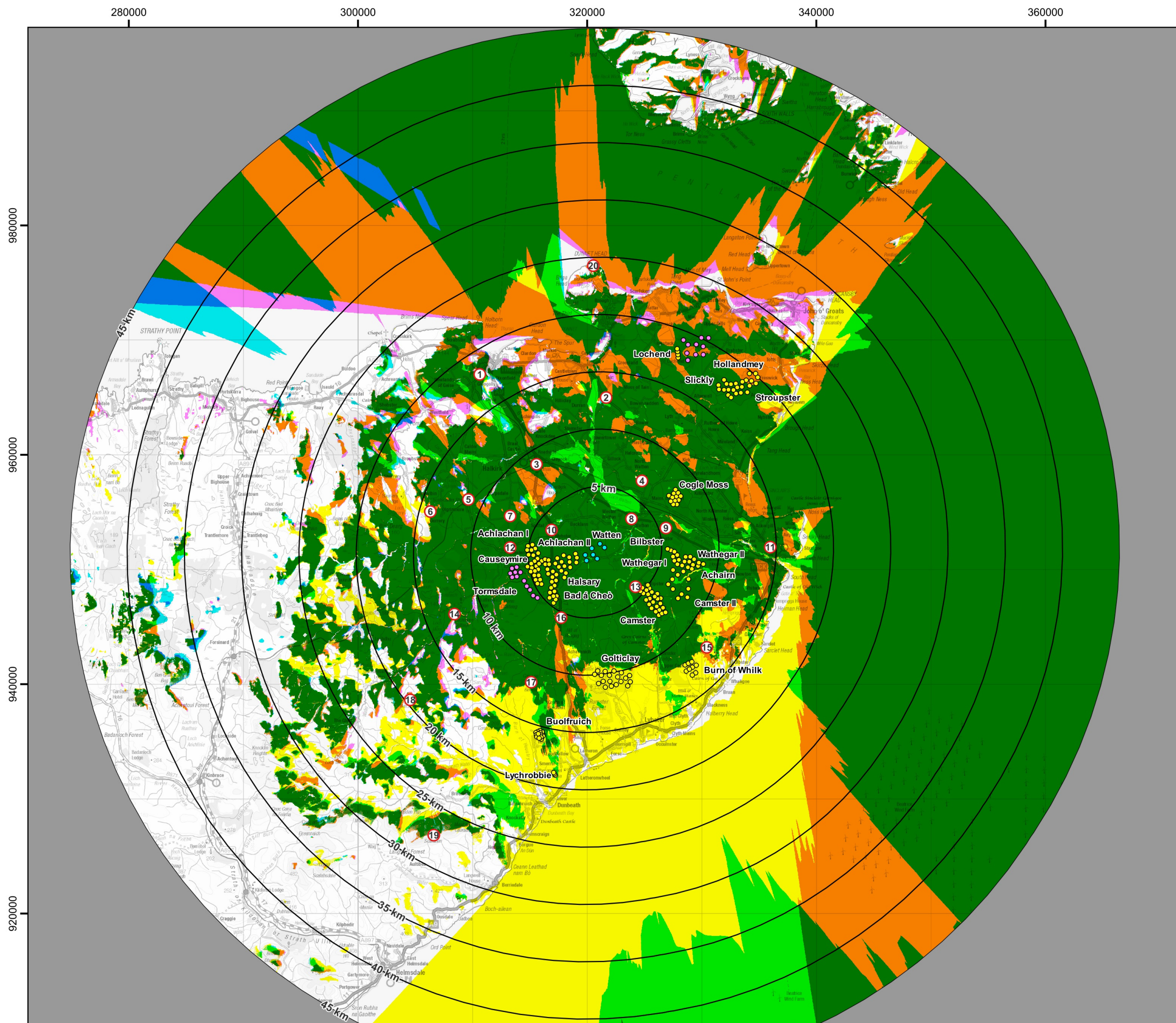

Project:  
**Watten Wind Farm, Scottish Highlands**

Title:  
**Figure 6.16b: Cumulative Zone of Theoretical Visibility to Tip Height: Scenario 3 - Scenario 2 with Submitted Wind Farms (Study Area)**

- Key**
- Proposed Watten turbine
  - Distance from outermost Watten turbines
  - Operational or consented turbine
  - Submitted turbine
  - Viewpoint

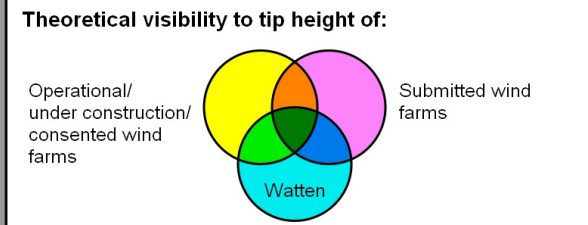

**ZTV Notes:**

- \* Visibility takes earth curvature and atmospheric refraction into account, but not buildings, trees or other surface obstacles.
- \* ZTV produced for 7 Watten turbines at 220 m to tip.
- \* Operational/under construction turbines: See Figure 6.15 for details.
- \* Consented turbines: See Figure 6.16a for details.
- \* Submitted turbines: Hollandmey (10 turbines at 149.9 m to tip); Tormsdale (12 turbines at 149.9 m to tip).
- \* Viewpoint height set to 2 m AGL.

Contains Ordnance Survey data. © Crown Copyright and database right (2023).

Scale @ A3: 1:330,000  
 Coordinate System: British National Grid

N

Date: 10-08-23	Prepared by: DH	Checked by: LF
Ref: GB204032_M_030_B	Layout: 060922_7t_A	

Drawing by:  
 The Natural Power Consultants Limited  
 The Green House  
 Forrest Estate, Dalry  
 Castle Douglas, DG7 3XS, UK  
 Tel: +44 (0)1644 430008  
 Fax: +44 (0)845 299 1236  
 Email: sayhello@naturalpower.com  
 www.naturalpower.com



Notes: a) Information on this plan is directly reproduced from digital and other material from different sources. Minor discrepancies may therefore occur. Where further clarification is considered necessary, this is noted through the use of text boxes on the plan itself. b) For the avoidance of doubt and unless otherwise stated: 1. this plan should be used for identification purposes only, unless otherwise stated in accompanying documentation. 2. The Natural Power Consultants Limited accepts no responsibility for the accuracy of data supplied by third parties. 3. The Natural Power Consultants Limited accepts no liability for any use which is made of this plan by a party other than its client. No third party who gains access to this plan shall have any claim against The Natural Power Consultants Limited in respect of its contents. 4. Where a line or feature recorded in the key of this plan is also shown as a line or feature by the Ordnance Survey, and that line or feature is located in a different position on the ground than shown by the Ordnance Survey, then the line or feature shall be deemed to follow the position as existing on the ground.